

MAP OF SURVEY

LOCATED IN THE NORTHWEST QUARTER
OF SECTION 12, TOWNSHIP 33 SOUTH,
RANGE 2 WEST, WILLAMETTE MERIDIAN,
JACKSON COUNTY, OREGON

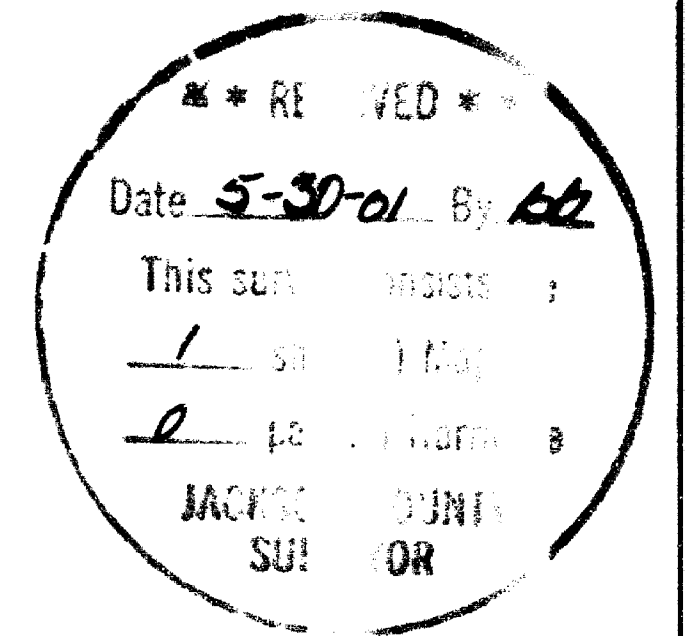

SURVEY FOR

BOISE CASCADE CORP.
TIMBER AND WOOD PRODUCTS GROUP
P.O. BOX 100
MEDFORD, OREGON 97501

LEGEND

- ⊙ FOUND 2 1/2" JACKSON COUNTY BRASS CAP
- ◇ FOUND 2" ALUM. CAP LS 2189
- () RECORD DATA RECORDED SURVEY 15719
- LINE MARKED AND POSTED THIS SURVEY

BASIS OF BEARING

RECORD SURVEY No. 15719

SCALE

1" = 300'

DATE

MAY 29, 2001

SURVEY BY

RAMBO SURVEYING
ARTHUR R. RAMBO
735 VISTA PARK DRIVE
EAGLE POINT, OREGON 97524

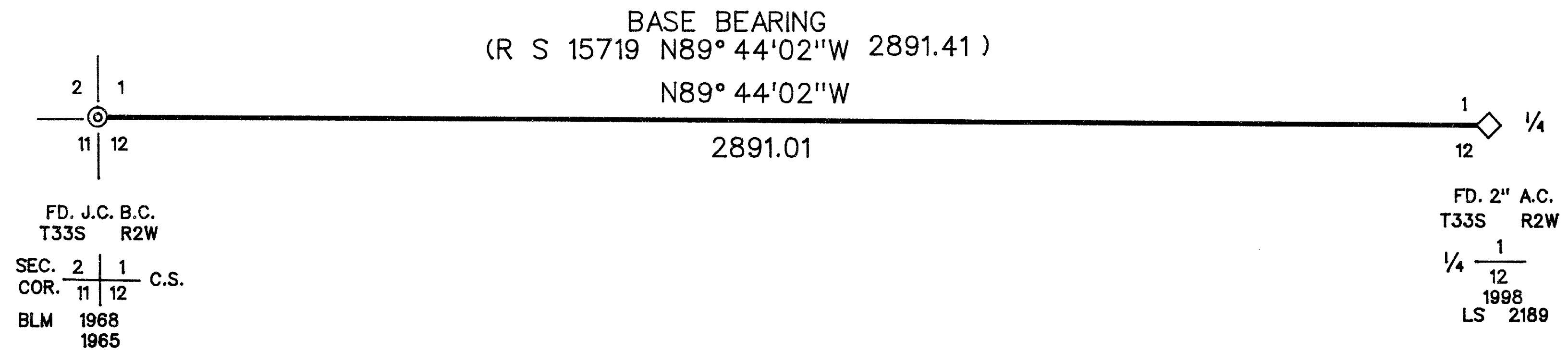

SURVEY NARRATIVE

PURPOSE:

TO SURVEY, MARK, AND POST THE WEST HALF OF THE NORTH LINE OF SECTION 12 AS SHOWN ON THIS PLAT.

PROCEDURE:

A SEARCH OF RECORDS REVEALED THAT THE NORTHWEST CORNER OF SECTION 12 HAD BEEN RE-ESTABLISHED FROM ORIGINAL EVIDENCE BY THE JACKSON COUNTY SURVEYORS OFFICE. THE NORTH ONE-QUARTER CORNER HAD BEEN ESTABLISHED BY PROPORTIONATE MEASUREMENT BY SURVEY NUMBER 15719. A TRAVERSE WAS RUN TYING TO THESE CORNERS, THEN TRUE LINE WAS MARKED WITH RED PAINTED BLAZES AND POSTED WITH ALUMINUM TAGS MARKED P/L BCC.

