

MAP OF SURVEY

In a portion of Block 62, City of Jacksonville
 Located in the N.W. 1/4 of Sec. 32, T.37S., R.2W., W.M.
 Jackson County, Oregon

SURVEY FOR:

Bill Zwinge
 1524 Hollyhock, Apt. B
 Medford, OR 97504

SURVEY BY:

L.J. Friar & Associates, P.C.
 Consulting Land Surveyors
 816 West Eighth Street
 Medford, Oregon 97501
 Phone: (541) 772-2782

LEGEND:

- = Found 5/8" iron pin per FS3579.
- = Found 5/8" iron pin per FS6986.
- = Set 5/8" x 24" iron pin with plastic cap mkd. L.J. FRIAR & ASSOC.
- DR = Deed record.
- FS = Filed Survey #.
- WC = Witness Corner.

BASIS OF BEARINGS: Centerline of Third Street per FS6986.

DATE: May 4, 2001 UNIT OF MEASUREMENT = Feet SCALE: 1" = 20'

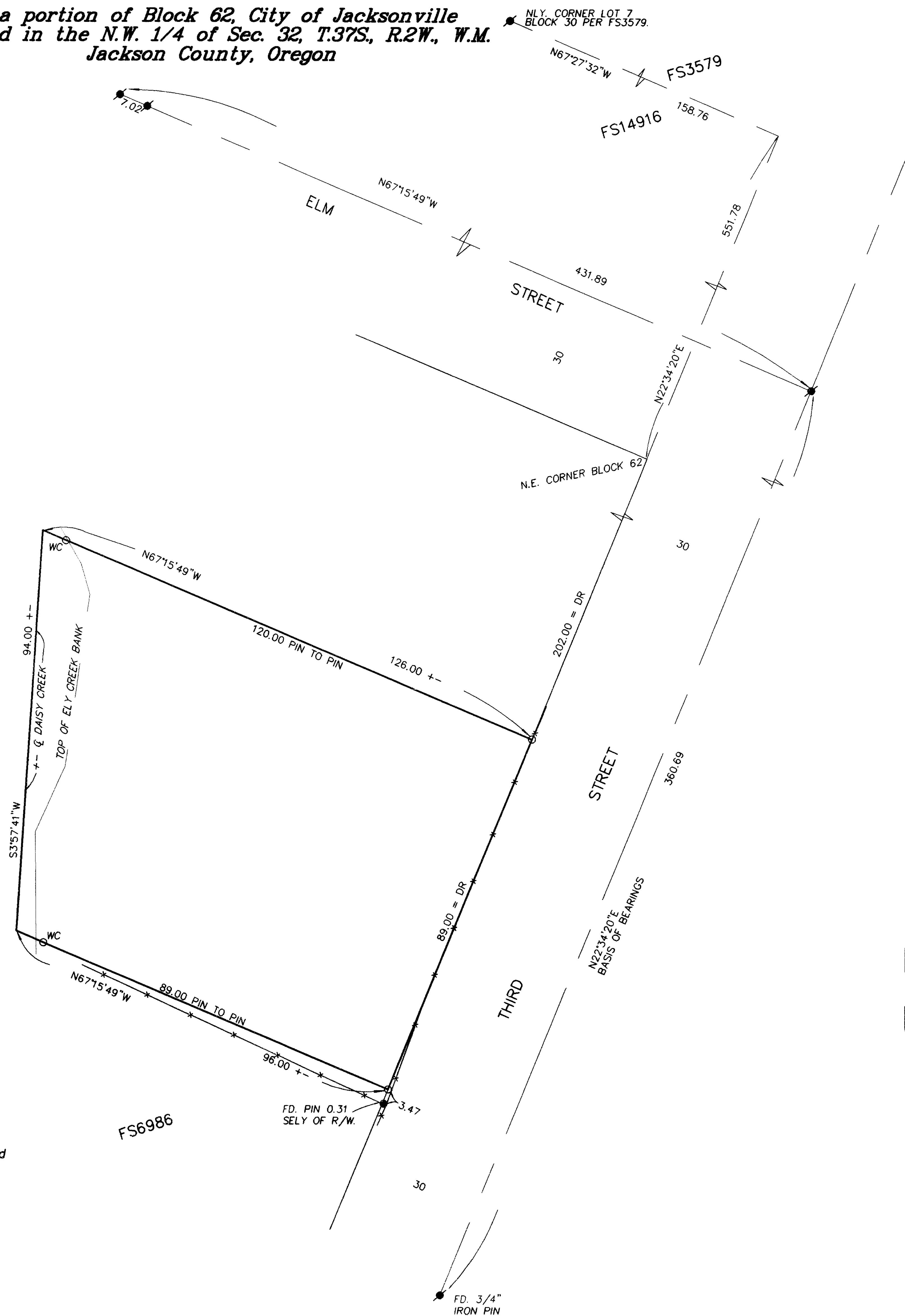
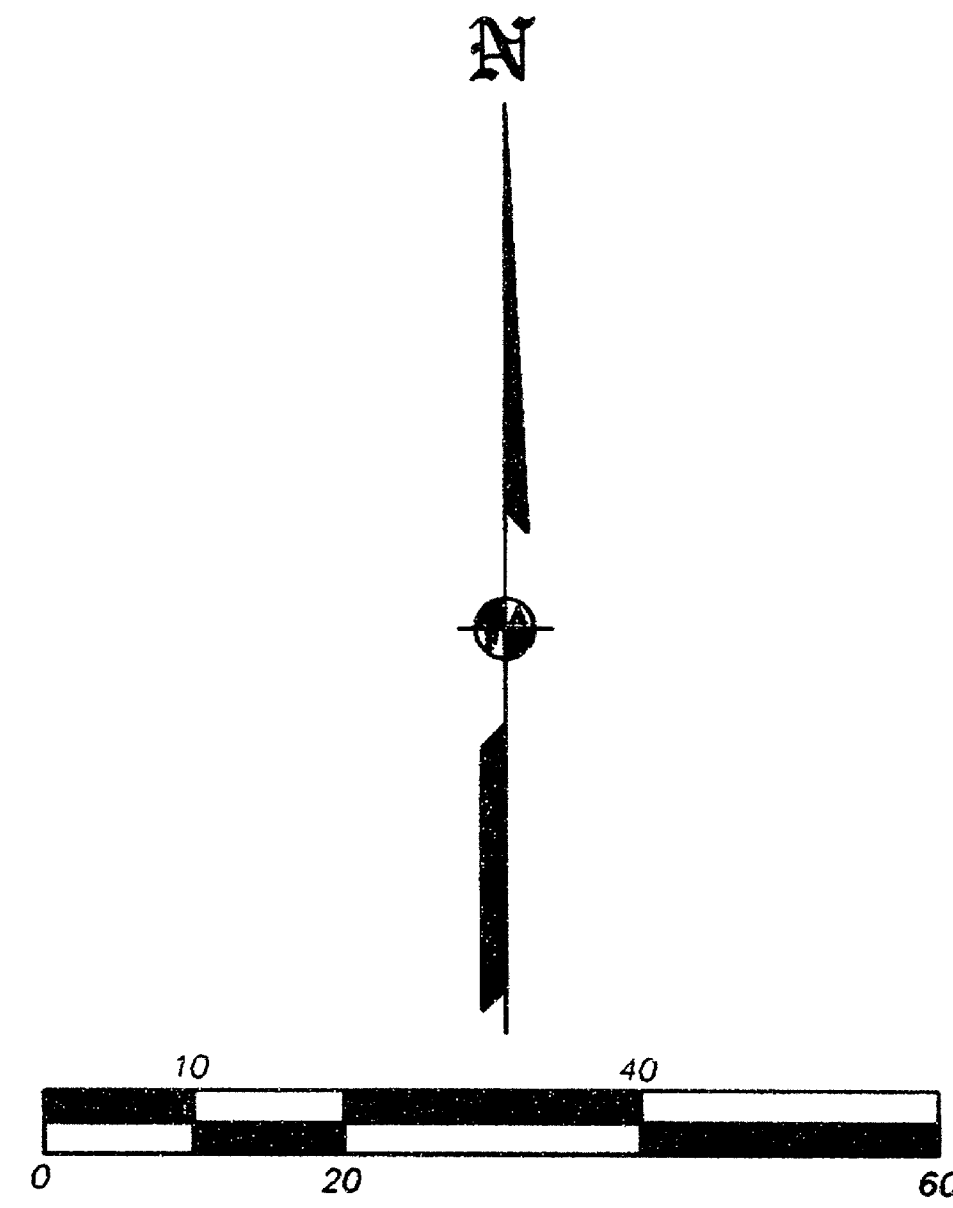

SURVEY NARRATIVE TO COMPLY WITH O.R.S. 209.250

PURPOSE: To survey and monument the tract of land described in Doc.# 00-37218, ORJCO.

PROCEDURE: From control and monuments found or set by this office during FS14916, computed the subject tract at deed record distance from the N.E. corner of Block 62. Held the sidelines parallel to Elm Street per Deed. Set witness corners as shown since the true corners land in Daisy Creek.

REGISTERED
 PROFESSIONAL
 LAND SURVEYOR
James E. Hibbs
 OREGON
 JULY 17, 1986
 JAMES E. HIBBS
 2234
 Renewal Date 6-30-01

• • RECEIVED • •
 DATE 5-24-01 BY ABY
 This survey consists of:
1 sheet(s) Map
0 page(s) Narrative
 JACKSON COUNTY
 SURVEYOR