

# MAP OF SURVEY

LOCATED IN THE NORTHWEST QUARTER  
OF SECTION 10, TOWNSHIP 33 SOUTH,  
RANGE 2 WEST, WILLAMETTE MERIDIAN,  
JACKSON COUNTY, OREGON

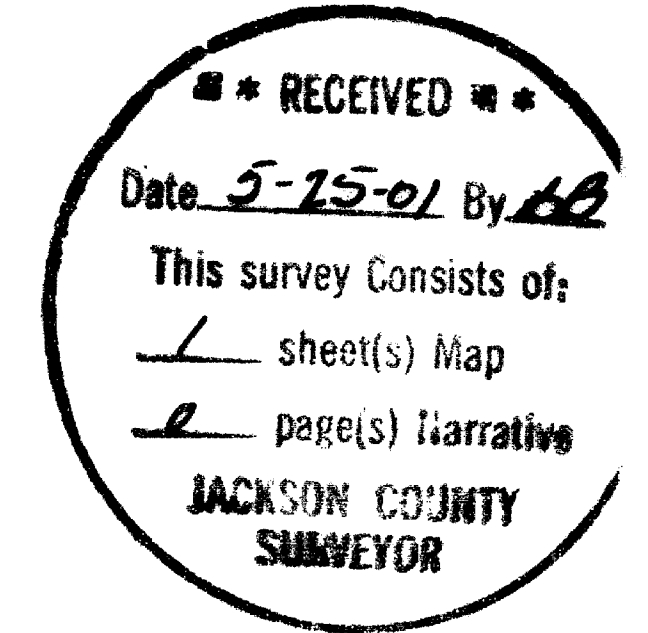

## SURVEY FOR

BOISE CASCADE CORP.  
TIMBER AND WOOD PRODUCTS GROUP  
P.O. BOX 100  
MEDFORD, OREGON 97501

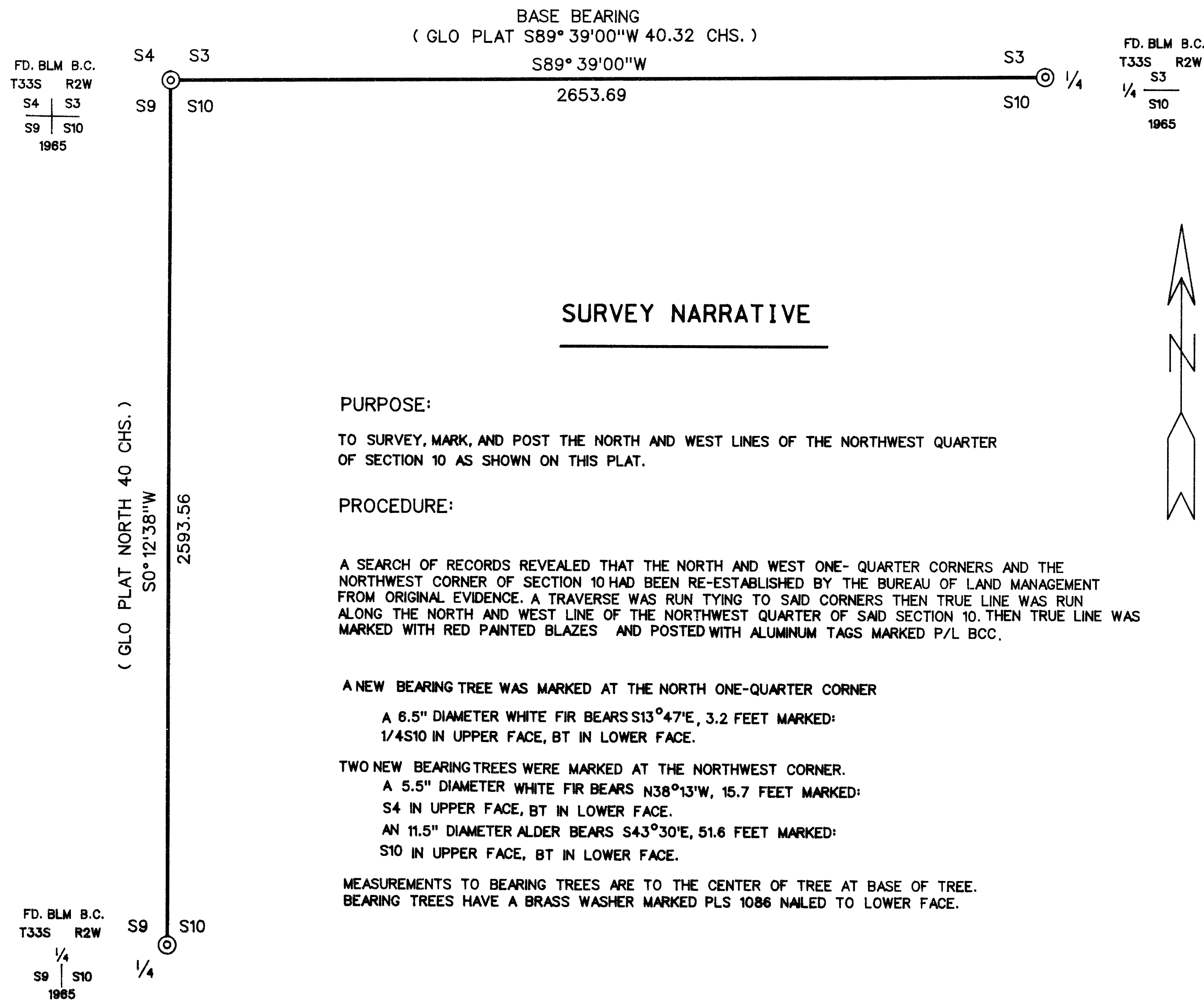

### SURVEY NARRATIVE

#### PURPOSE:

TO SURVEY, MARK, AND POST THE NORTH AND WEST LINES OF THE NORTHWEST QUARTER OF SECTION 10 AS SHOWN ON THIS PLAT.

#### PROCEDURE:

A SEARCH OF RECORDS REVEALED THAT THE NORTH AND WEST ONE- QUARTER CORNERS AND THE NORTHWEST CORNER OF SECTION 10 HAD BEEN RE-ESTABLISHED BY THE BUREAU OF LAND MANAGEMENT FROM ORIGINAL EVIDENCE. A TRAVERSE WAS RUN TYING TO SAID CORNERS THEN TRUE LINE WAS RUN ALONG THE NORTH AND WEST LINE OF THE NORTHWEST QUARTER OF SAID SECTION 10. THEN TRUE LINE WAS MARKED WITH RED PAINTED BLAZES AND POSTED WITH ALUMINUM TAGS MARKED P/L BCC.

#### A NEW BEARING TREE WAS MARKED AT THE NORTH ONE-QUARTER CORNER

A 6.5" DIAMETER WHITE FIR BEARS S13°47'E, 3.2 FEET MARKED:  
1/4 S10 IN UPPER FACE, BT IN LOWER FACE.

#### TWO NEW BEARING TREES WERE MARKED AT THE NORTHWEST CORNER.

A 5.5" DIAMETER WHITE FIR BEARS N38°13'W, 15.7 FEET MARKED:  
S4 IN UPPER FACE, BT IN LOWER FACE.

AN 11.5" DIAMETER ALDER BEARS S43°30'E, 51.6 FEET MARKED:  
S10 IN UPPER FACE, BT IN LOWER FACE.

MEASUREMENTS TO BEARING TREES ARE TO THE CENTER OF TREE AT BASE OF TREE.  
BEARING TREES HAVE A BRASS WASHER MARKED PLS 1086 NAILED TO LOWER FACE.

### LEGEND

- ⊙ FOUND 3/4" BUREAU OF LAND MANAGEMENT BRASS CAP
- ( ) RECORD DATA GLO PLAT
- LINE MARKED AND POSTED THIS SURVEY

### BASIS OF BEARING

GLO PLAT

### SCALE

1" = 300'

### DATE

MAY 24, 2001

### SURVEY BY

RAMBO SURVEYING  
ARTHUR R. RAMBO  
735 VISTA PARK DRIVE  
EAGLE POINT, OREGON 97524

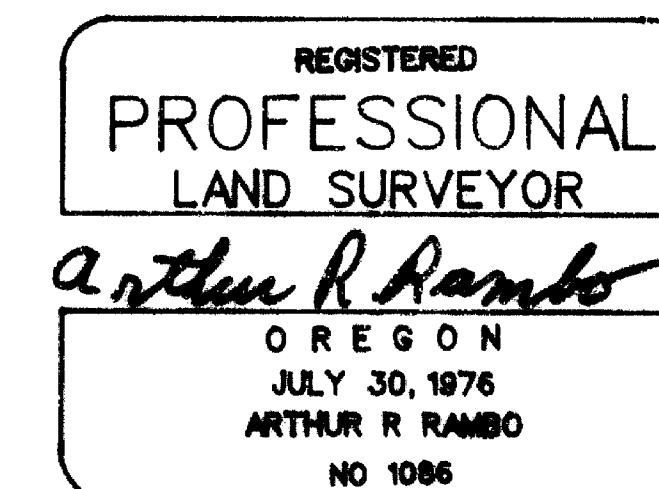

EXPIRES DECEMBER 31, 2002

TAX LOT No. 33-2W-1400