

MAP OF SURVEY

LOCATED IN THE SOUTHEAST
QUARTER OF SECTION 12
TOWNSHIP 34 SOUTH, RANGE 2 WEST,
WILLAMETTE MERIDIAN

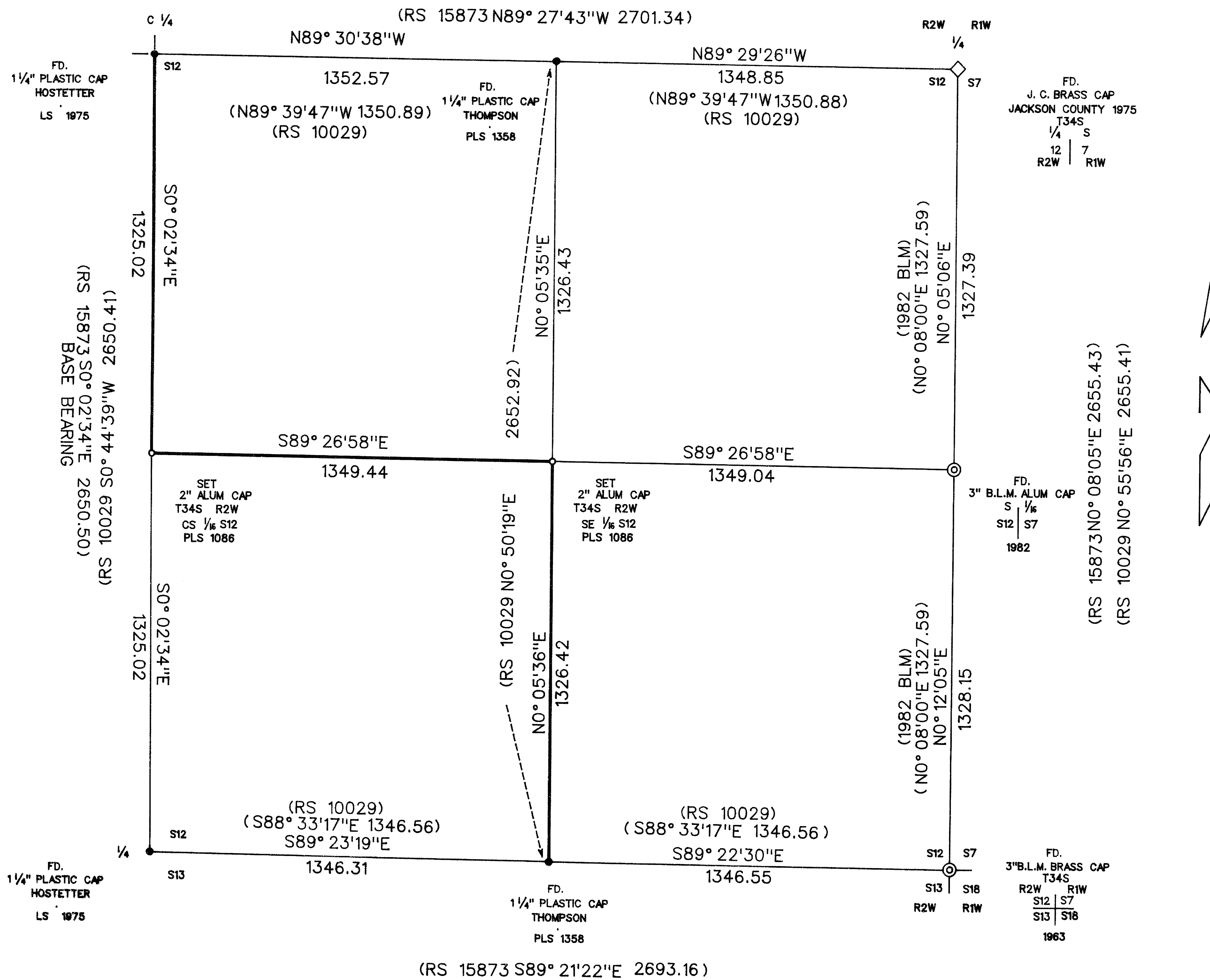

SURVEY FOR

INDIAN HILL LIMITED PARTNERSHIP
30365 REDWOOD HIGHWAY
P.O. BOX 519
CAVE JUNCTION, OR. 97523

LEGEND

- ⊙ FOUND BLM MONUMENT
- ◇ FOUND JACKSON COUNTY MONUMENT
- FOUND 1 1/4" PLASTIC CAP
- SET 2" ALUMINUM CAP MARKED
PLS 1086 ON 5/8" IRON PIN
- LINE MARKED THIS SURVEY
- () RECORD DATA

BASIS OF BEARING

SURVEY NUMBER 15873

SCALE DATE
1" = 300' MAY 15, 2001

SURVEY BY

RAMBO SURVEYING
735 VISTA PARK DRIVE
EAGLE POINT, OREGON 97524

REGISTERED
PROFESSIONAL
LAND SURVEYOR
Arthur R. Rambo
OREGON
JULY 30, 1976
ARTHUR R. RAMBO
NO 1086
EXPIRES DECEMBER 31, 2002

** RECEIVED **
Date 5-17-01 By AR
This survey consists of:
1 sheet(s) Map
2 page(s) Narrative
JACKSON COUNTY
SURVEYOR

TAX LOT No. 34-2W (3800 & 3900)

16921

2

CORNERS SET THIS SURVEY:

All measurements to bearing trees are to the center of tree at base.
All bearing trees have a Brass washer marked PLS 1086 nailed to lower face.

Center South one-sixteenth corner of Section 12, Township 34 South, Range 2 West. At the corner point I set a 5/8 by 30 inch iron pin with a 2" diameter Aluminum cap marked:

T34S R2W
CS 1/16 S12
PLS 1086

FROM WHICH:

An 8 inch diameter Madrona bears S38°41'E, 15.4 feet, marked CS1/16S12 in upper face, BT in lower face.

A 6.5 inch diameter White Oak bears N24°38'W, 12.3 feet marked CS1/16S12 in upper face, BT in lower face.

Southeast one-sixteenth corner of Section 12, Township 34 South, Range 2 West. At the corner point I set a 5/8 by 30 inch iron pin with a 2" diameter Aluminum cap marked:

T34S R2W
SE 1/16 S12
PLS 1086

FROM WHICH:

An 8.5 inch diameter Madrona bears N7°34'E, 9.5 feet marked SE1/16S12 in upper face, BT in lower face.

An 8 inch diameter Madrona bears S66°21'W, 11.2 feet marked SE1/16S12 in upper face, BT in lower face.

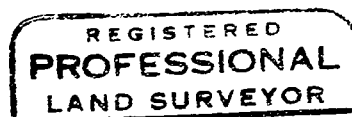

Arthur R. Rambo
OREGON
JULY 30 1976
ARTHUR R RAMBO
No 1086

Expires December 31, 2002

Tax Lot No. 34-2w-3800 & 3900

** RECEIVED **

Date 5-17-01 By AB

This survey Consists of:

1 sheet(s) Map

2 page(s) Narrative

JACKSON COUNTY
SURVEYOR

16921

SURVEY NARRATIVE TO COMPLY WITH O.R.S. 209.250

LOCATION: Southeast quarter of Section 12, Township 34 South, Range 2
West, Willamette Meridian.

SURVEY FOR: Indian Hill Limited Partnership
30365 Redwood Highway
P.O. Box 519
Cave Junction, Oregon 97523

SURVEY BY: Rambo Surveying
Arthur R. Rambo
735 Vista Park Drive
Eagle Point, Oregon 97524

DATE: May 15, 2001

BASIS OF BEARING: Survey Number 15873

PURPOSE: To survey, mark, and post certain property lines for Indian Hill
Limited Partnership in the Southeast quarter of Section 12 as
shown on the plat to accompany this narrative.

PROCEDURE: A search of records revealed that the corners needed for control of
this survey had been re-established from original evidence and
established on prior surveys.

A closed traverse was run tying to the corners needed for control
of this survey. The subdivision of the Southeast quarter of Section
12 was then calculated. Then the lines to be marked were run and
monuments were set. The lines were marked with red painted
blazes.

