

Property Line Adjustment

Approved by the Jackson County Department
of Planning and Development (File No. 99-417-PA)
By: *Jarvis M. Chung* Date: *May 11, 2001*
2000-42-PLA-P

SURVEY FOR:
Art Russell, Jr.
872 Old Trail Creek Road
Trail, Oregon 97541

LOCATION:
S.E. 1/4 of Section 33,
T.33S., R.1W., W.M.,
Jackson County, Oregon

SURVEY BY:
Kaiser Surveying
19440 Highway 62
Eagle Point, Oregon 97524

DATE:
~~SEPTEMBER~~ 11, 1999

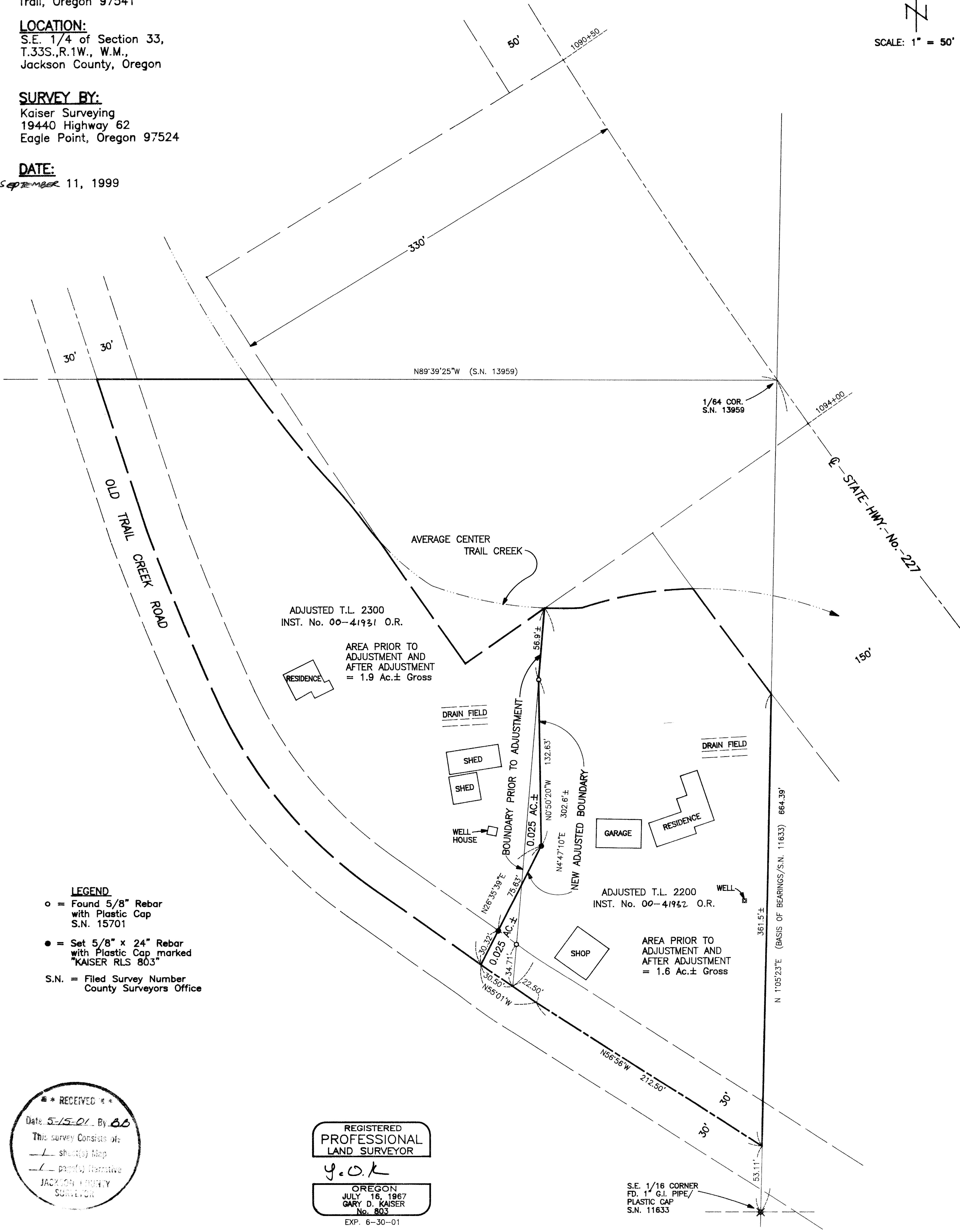
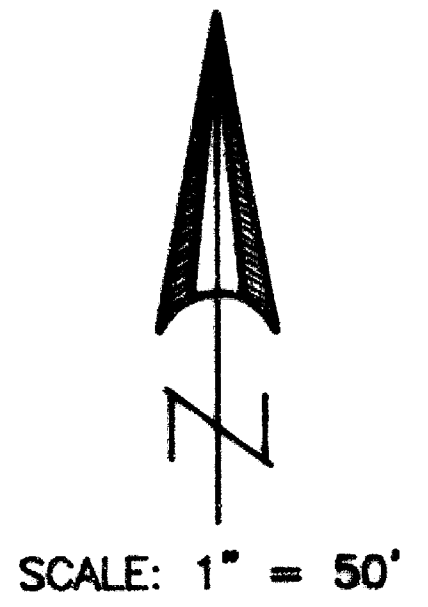

- LEGEND**
- = Found 5/8" Rebar with Plastic Cap S.N. 15701
 - = Set 5/8" x 24" Rebar with Plastic Cap marked "KAISER RLS 803"
 - S.N. = Filed Survey Number County Surveyors Office

RECEIVED
Date: *5-15-01* By: *BB*
This survey consists of:
- sheet(s) Map
- partial Narrative
JACKSON COUNTY SURVEYOR

REGISTERED PROFESSIONAL LAND SURVEYOR
y.o.k.
OREGON JULY 16, 1967
GARY D. KAISER No. 803
EXP. 6-30-01

S.E. 1/16 CORNER
FD. 1" G.I. PIPE/
PLASTIC CAP
S.N. 11633

GARY D. KAISER
R.P.L.S. ORE. 803
C.W.R.E. ORE. 73

KAISER SURVEYING
19440 HIGHWAY 62
EAGLE POINT, OREGON 97524

PHONE
SHADY COVE (541) 878-3995
FAX (541) 878-3995

16920

SURVEY NO. _____

SURVEY NARRATIVE TO COMPLY WITH O.R.S. 209.250

SURVEY FOR: ART RUSSELL, JR.
872 OLD TRAIL CREEK ROAD
TRAIL, OREGON 97541

SURVEY BY: KAISER SURVEYING
19440 HIGHWAY 62
EAGLE POINT, OREGON 97524
(541) 878-3995

LOCATION: SE¼ of Section 33, T.33S., R.1W.,
W.M., Jackson County, Oregon

BASIS OF BEARINGS: Filed Survey No. 11633, East bdry.
of NW¼ SE¼, Sec. 33

DATE: September 11, 1999

PURPOSE: Property line adjustment survey.
Prior to the adjustment the subject
tracts were described in Inst. Nos.
92-27656 O.R. and 95-33385 O.R.
Monumented the new adjusted boundary
and prepared descriptions of the
adjusted tax lots.

PROCEDURE: Control to establish the new
adjusted boundary was from Filed Survey No. 15701. The
location was located per the property owner's direction.

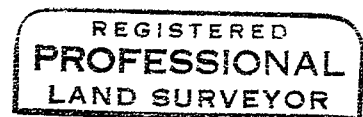

G. D. Kaiser

