

Survey for
RYDREX INC.
 Located in Secs. 28, 32 & 33
 T. 30 S., R. 1 W., M. 1
 By: Mark E. Boyden
 April - May, 1961

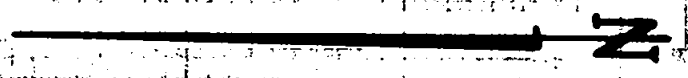
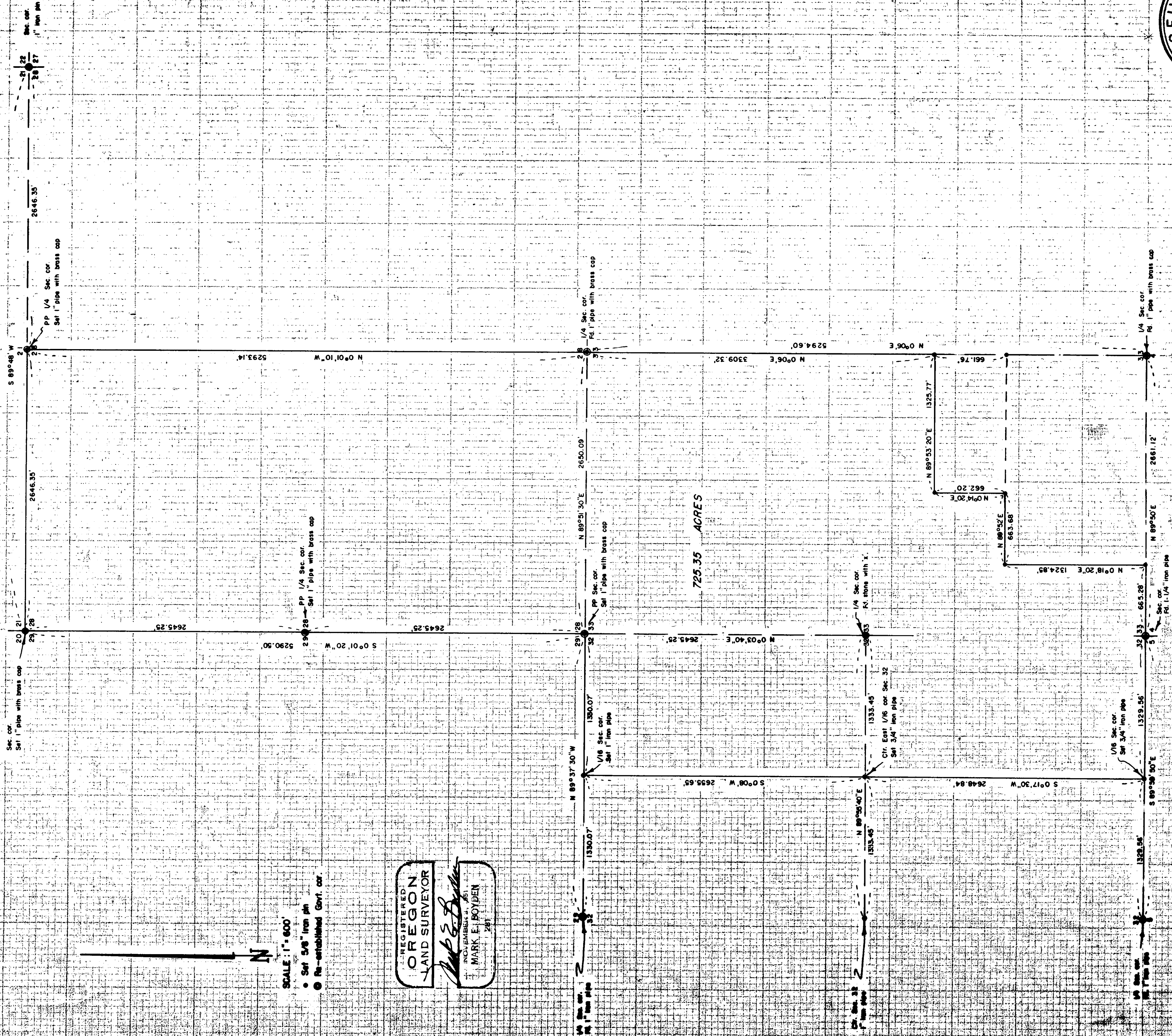

SCALE: 1" = 600'

- Set 5/8" iron pin
- Re-established Govt. cor.

REGISTERED
OREGON
 LAND SURVEYOR

Mark E. Boyden
 NOVEMBER 25, 1951
MARK E. BOYDEN
 281

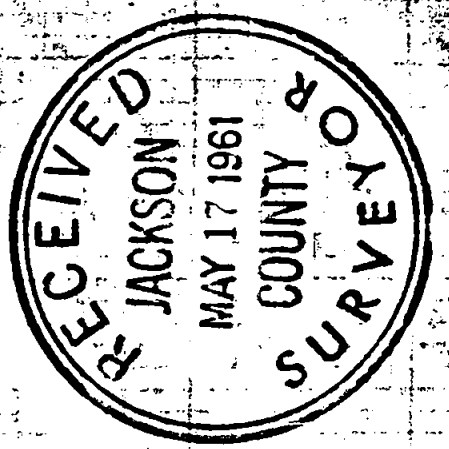

12.0 feet to the face of the lower blaze.

At the Center-East one-sixteenth corner of Section 32,

Set a 3/4" x 36" galvanized iron pipe 32" in the ground for corner, from which:

An 8" White Oak, scribed "RS 281-BT" bears North $43 \frac{1}{4}^{\circ}$ East, 52.8 feet;

A 12" Yellow Pine, scribed "RS 281-BT" bears South $80 \frac{1}{4}^{\circ}$ East 63.8 feet;

(both of which measurements are taken to the face of the upper blaze).

At the East one-sixteenth corner common to Sections 32 and 5, set a 3/4" x 36" galvanized iron pipe 32" in the ground for corner, from which:

A 10" White Oak, scribed "RS 281-BT" bears South $25 \frac{1}{4}^{\circ}$ East, 102.0 feet;

A 10" White Oak, scribed "RS 281-BT" bears South $27 \frac{1}{2}^{\circ}$ West, 10.5 feet.

(both of which measurements are taken to the face of the upper blaze).

For all government corners shown on the attached map, see the official re-establishment records in the County Surveyor's office.

Two additional solar observations were taken on this survey and it was apparent that a meridian equasion was in order. Therefore, on the North-South centerline of Section 33, as established on recorded survey No. 1619, the bearings were rotated $0^{\circ} 03'$ in a counter-clockwise direction for this survey.

May 1961

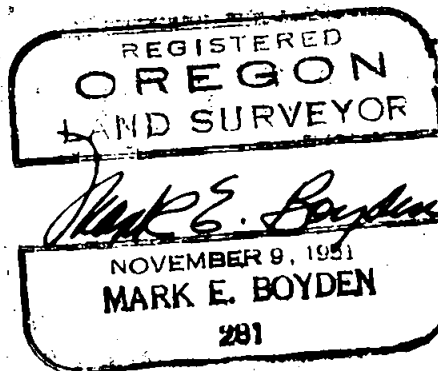
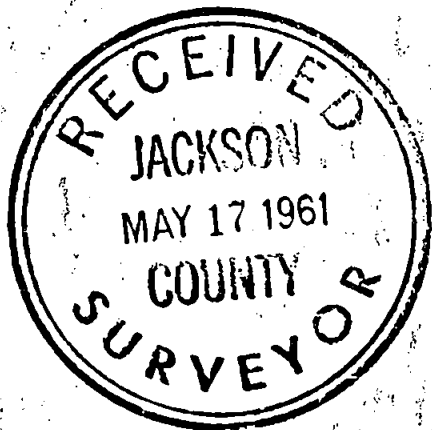

SURVEY NARRATIVE TO COMPLY WITH O.R.S. 209.250

FOR: Faydrex, Inc.
 Century Building
 Medford, Oregon

PURPOSE: To monument the outside boundaries of that tract described in Volume 487, page 249 of the deed records of Jackson County, Oregon and the West-half of Section 28, the overall parcel being located in Sections 28, 32 and 33, T35SR1W.

PROCEDURE: From random hubs found near the South quarter corner of Section 28 as set on recorded survey No. 1619, traversed the property in a counter-clockwise direction, tying back to random hubs found near the South quarter corner of Section 33 (as set on said recorded survey No. 1619): Corners shown on the attached map were tied in and the overall parcel coordinately closed. The protraction of the South-west quarter of said Section 33 was then calculated from data of this survey combined with recorded survey No. 1619 data, and property corners set according to the deed calls.

At the center-quarter corner of Section 32, found the NE witness tree with scribe marks plain, and the stump of the SW witness tree as established by C. Z. Boyden in 1937, and recorded in the intermediate corner records on file in the County Surveyor's office. The corner monuments having been destroyed, I set a 1" x 36" galvanized iron pipe, 38" in the ground for corner, from which:

The previously established witness tree (now a 13" White Oak bears North $82\frac{1}{4}^{\circ}$ East, 9.8 feet;

The center of a White Oak stump (being the remains of the previous established witness tree) bears South 70° West, 44.8 feet;

I take new references as follows:

A 12" White Oak, scribed "1/4 C-BT" bears South $10\frac{1}{4}^{\circ}$ East, 265.1 feet;

Chistled an "X" on a 12" x 15" x ? stone which bears South 46° West, 17.14 feet.

At the East one-sixteenth corner common to Sections 29 and 32, Set a 1" x 36" galvanized iron pipe, 32" in the ground for corner from which:

A 10" Black Oak, scribed "RS 281-BT" bears North $33\frac{1}{2}^{\circ}$ East, 39.9 feet to the face of the upper blaze;

A 6" Laurel, scribed "RS 281-BT" bears North $87\frac{1}{2}^{\circ}$ West,