

MAP OF SURVEY

FOR
 CHARLES HOWE
 106 FORK STREET
 Ashland, OR 97520

LOCATED IN
 the Northwest 1/4 of Section 9, T.39S., R.1E., W.M.
 City of Ashland, Jackson County, Oregon

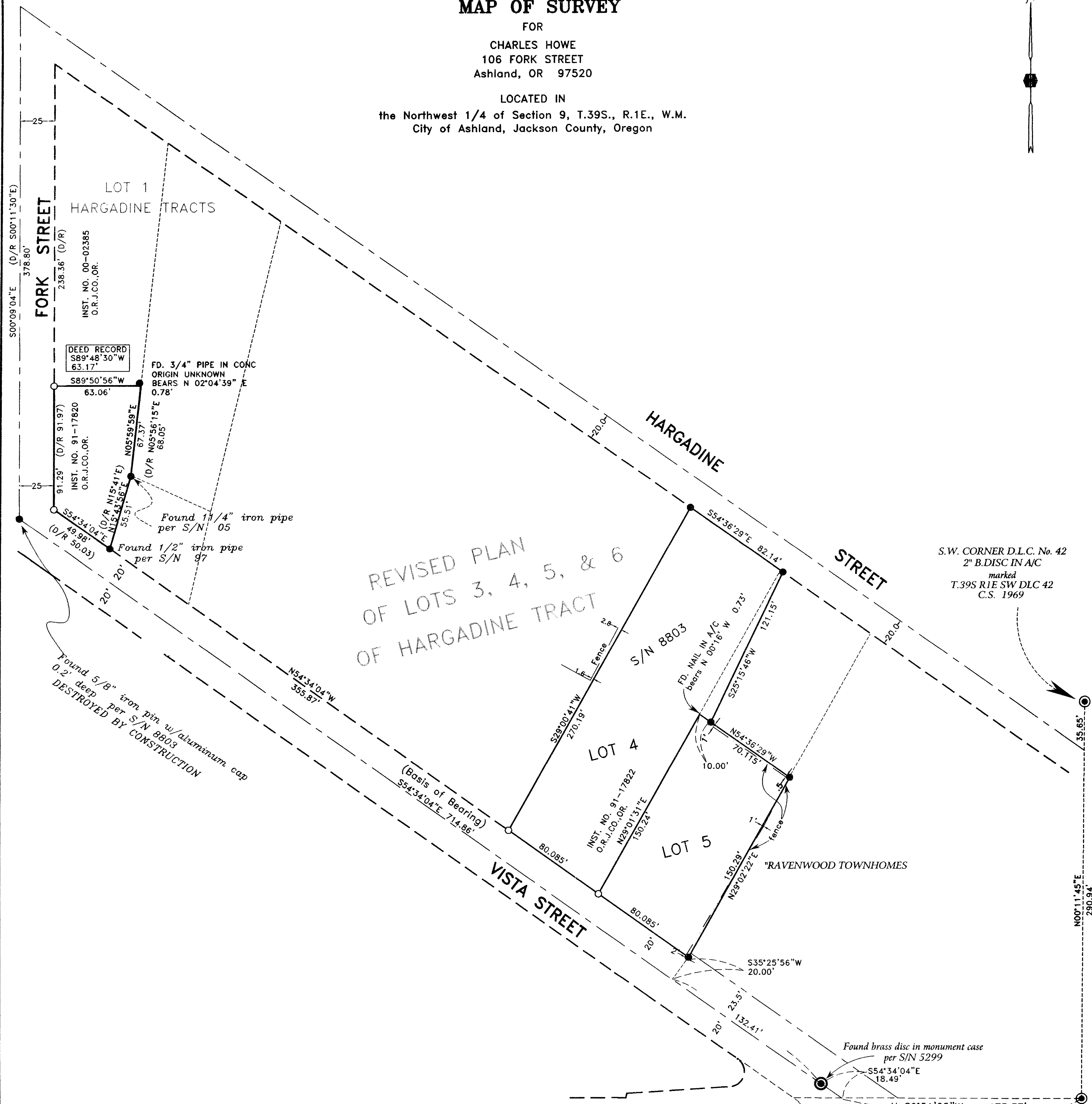

HOFFBUHR & ASSOCIATES, INC.
 1062 E. JACKSON STREET MEDFORD, OREGON
 779-4641
 BY: DARRELL L. HUCK PLS No. 2023
 Scale 1" = 50' April 16, 2001
 BASIS OF BEARING: SURVEY NO. 11034

- = Set 5/8"x24" iron pin with plastic cap stamped "D. Huck LS 2023".
- = Found 5/8" iron pin as noted
- ⊙ = Found brass cap monument
- S/N = Survey Number
- O.R.J.CO.,OR. = Official Records, Jackson County, Oregon
- D/R = DEED RECORD

S.W. CORNER D.L.C. No. 42
 2" B.DISC IN A/C
 marked
 T.39S R1E SW DLC 42
 C.S. 1969

Found brass disc in monument case
 per S/N 5299
 S54°34'04"E
 18.49'
 N 89°51'25"W 173.37'
 S.E. CORNER D.L.C. No. 40
 Concrete post w/brass disc
 marked
 "RAVENWOOD TOWNHOMES"
 SE T39S
 DLC 40 R1E
 INITIAL POINT
 SWAIN SURVEYING INC.
 1979"
 (not visited this survey)

**** RECEIVED ****
 Date: 5-14-01 By: BB
 This survey consists of:
 / sheet(s) Map
 / page(s) Narrative
 JACKSON COUNTY
 SURVEYOR

REGISTERED
 PROFESSIONAL
 LAND SURVEYOR
 Darrell L. Huck
 OREGON
 FEBRUARY 4, 1983
 DARRELL L. HUCK
 2023
 Expires 6/30/2001

SURVEY NO. 16917

**SURVEY NARRATIVE TO COMPLY WITH PARAGRAPH 209.250
OREGON REVISED STATUTES**

Survey For: Charles Howe
106 Fork Street
Ashland, Oregon 97520

Location: The Northwest One-Quarter (1/4) of Section 9, Township 39 South, Range 1 East,
Willamette Meridian, City of Ashland, Jackson County, Oregon

Purpose: To survey and monument two separated tracts of land which are described in
Instrument No. 91-17820 and Instrument No. 91-17822 of the Official Records of
Jackson County, Oregon

Procedure: Surveyor Everett Swain has done an extensive survey of Hargadine Tracts per Survey
No. 8803 in which the boundaries of the tract described in Instrument No. 91-17822 were
determined. I recovered found monuments from Swain's survey and set new monuments at the
Southeast and Southwest corners of Lot 4 of the "REVISED PLAN of LOTS 3, 4, 5 & 6 of
HARGADINE TRACTS".

The right-of-way lines of Fork Street were computed from Survey No. 8803. I held
Deed Record distance of 238.36 feet from the intersection of the East line of Fork Street with the
Southerly line of Hargadine Street to determine the location of the property described in Instrument
No. 91-17820. The Southerly line, and a portion of the Easterly line, of the property have been
monumented per Survey No. 05 and Survey No. 97.

Survey control established by this office to accomplish Survey Numbers 16306 and
13262 was extended for this survey. Equipment used was a Leica TCA 1800 Total Station.

Basis of
Bearing: Survey No. 11034

Date: April 16, 2001

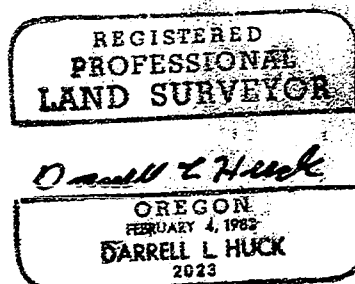
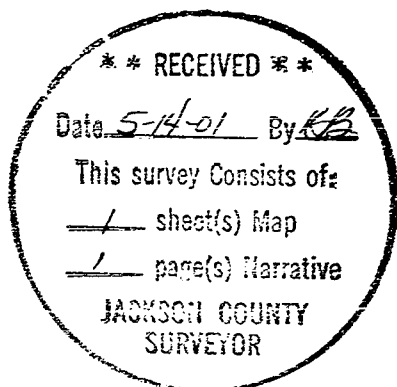

Darrell L. Huck
L.S. 2023 - Oregon
Expires 6/30/01
Hoffbuhr & Associates, Inc.