

SURVEY FOR:

KNAPP CLASSIC HOMES
675 SOUTH 4TH STREET
JACKSONVILLE, OR 97530

SURVEY BY:

L.J. Friar & Associates, P.C.
Consulting Land Surveyors
816 West Eighth Street
Medford, Oregon 97501
Phone: (541) 772-2782

MAP OF SURVEY
PROPERTY LINE ADJUSTMENT
In Lots 9, 12 & 13, Block 3 of LEWIS SUBD.
& located in the N.W. 1/4 of Section 32,
T.37S., R.2W., W.M. City of Jacksonville
Jackson County, Oregon

LEGEND:

- ⊙ = Fd. County Surveyor's brass capped monument per re-estab.'s.
- = Fd. 3/4" iron pin per FS1783.
- ⦿ = Fd. 3/4" iron pin per FS2857.
- ⊗ = Fd. 5/8" iron pin per FS2857.
- ⊗ = Fd. 5/8" iron pin w/ plastic cap mkd. D.HOFFBUHR LS1640 per FS12266.
- = Set 5/8" X 30" iron pin with plastic cap mkd. L.J. FRIAR & ASSOC.
- FS = Filed Survey #.
- JCDR = Jackson County Deed Records.
- ORJCO = Official Records of Jackson County, Oregon.
- < > = Plat record data per Lewis Subdivision.
- WC = Witness corner.

BASIS OF BEARINGS: Survey No. 1783 as shown hereon.

DATE: March 8, 2001 UNIT OF MEASUREMENT: Feet SCALE: 1" = 40'

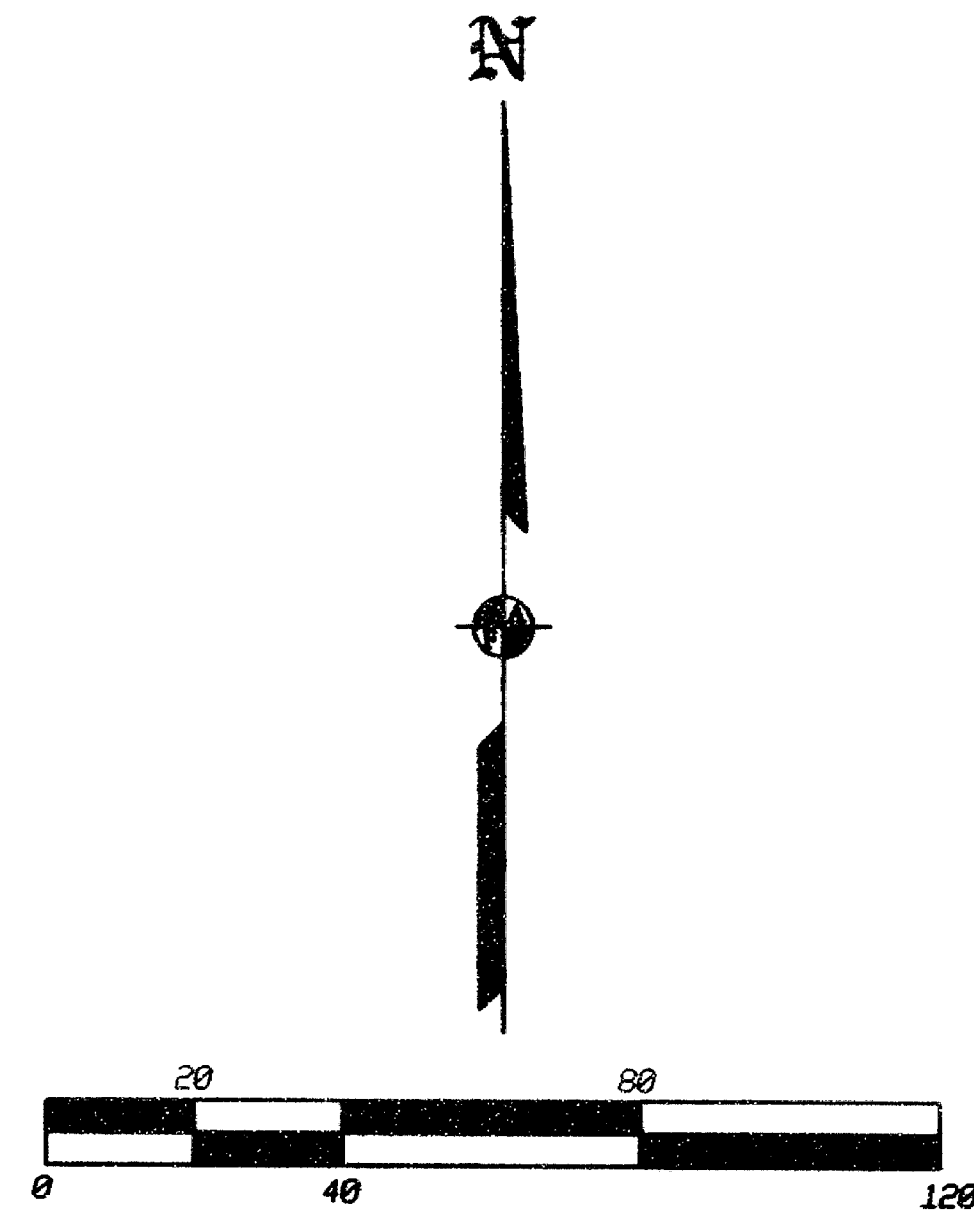

SURVEY NARRATIVE TO COMPLY WITH O.R.S. 209.250

PURPOSE: To survey and monument the corners of three adjusted property lines per the client's request.

PROCEDURE: Made ties to monuments as shown. Held plat record distance Southerly from Lewis Avenue to position the lots as shown hereon and on FS2857. The South line of Lewis was held as the E-W centerline of Section 32 as monumented by FS12266. Set pins at the locations specified by the client. Those monuments found as well as those set are as shown hereon.

REGISTERED
PROFESSIONAL
LAND SURVEYOR

James E. Hibbs

OREGON
JULY 17, 1986
JAMES E. HIBBS
2234
RENEWAL DATE 6-30-01

*** CITY OF JACKSONVILLE APPROVAL ***

APPROVED BY THE CITY OF JACKSONVILLE THIS 11 DAY OF April, 2001.

[Signature]
CITY ADMINISTRATOR

*** RECEIVED ***

DATE 5-11-01 BY SS

This survey consists of:

1 sheet(s) Map

0 page(s) Narrative

JACKSON COUNTY
SURVEYOR

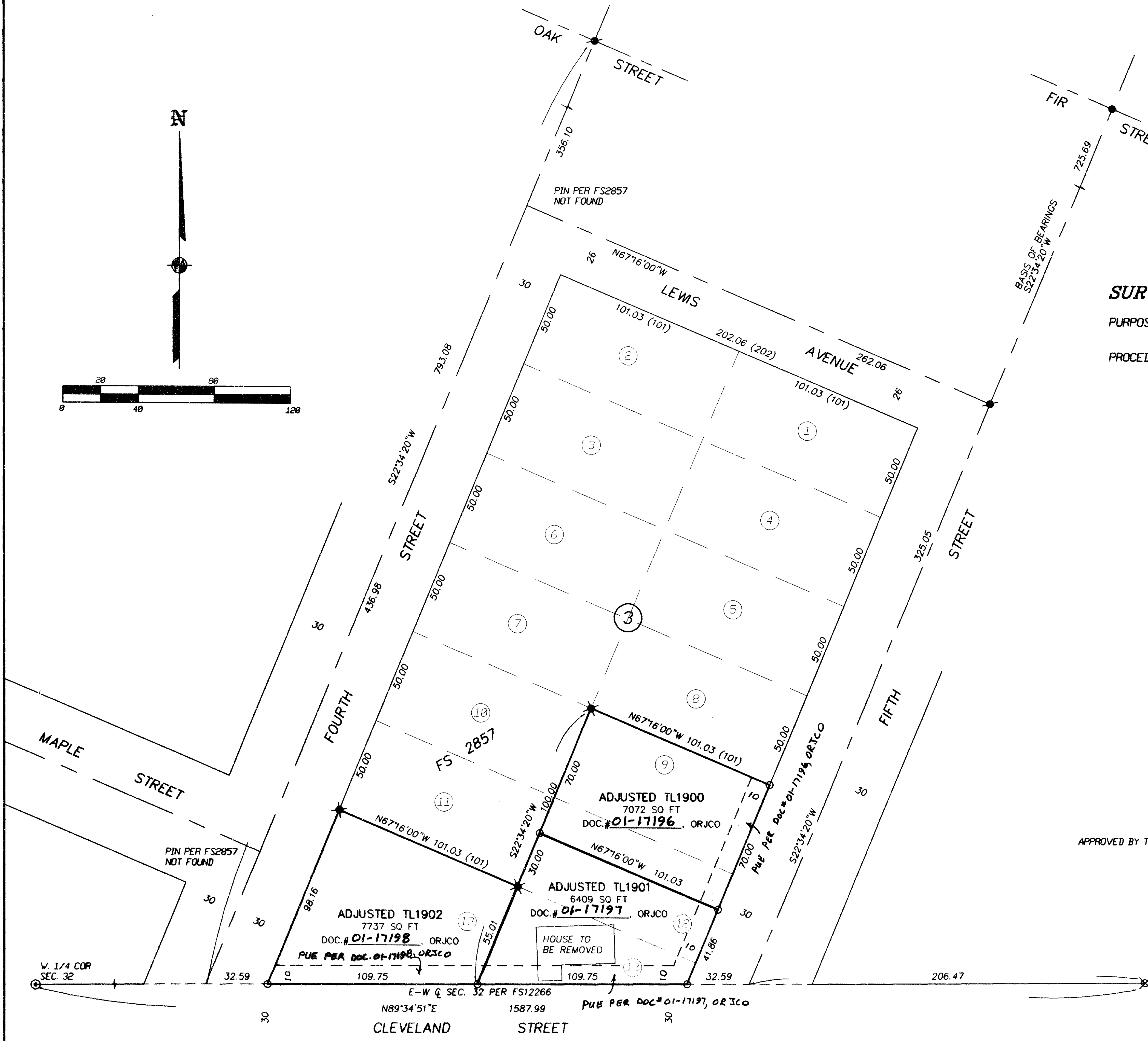

372W32BD TL'S 1900, 1901 & 1902