

MAP OF SURVEY
PROPERTY LINE ADJUSTMENT
 A portion of Lots 7 & 8 of MACE SUBDIVISION
 & located in the N.W. 1/4 of Sec. 13, T.37S., R.2W., W.M.
 City of Medford Jackson County, Oregon

SURVEY FOR:
 GORDON HUMPHREY & CHUCK POTEIGER
 700 EAST MAIN STREET, SUITE 107
 MEDFORD, OR 97504

SURVEY BY:
 L.J. FRIAR & ASSOCIATES, P.C.
 CONSULTING LAND SURVEYORS
 816 WEST EIGHTH STREET
 MEDFORD, OREGON 97501
 PHONE: (541) 772-2782

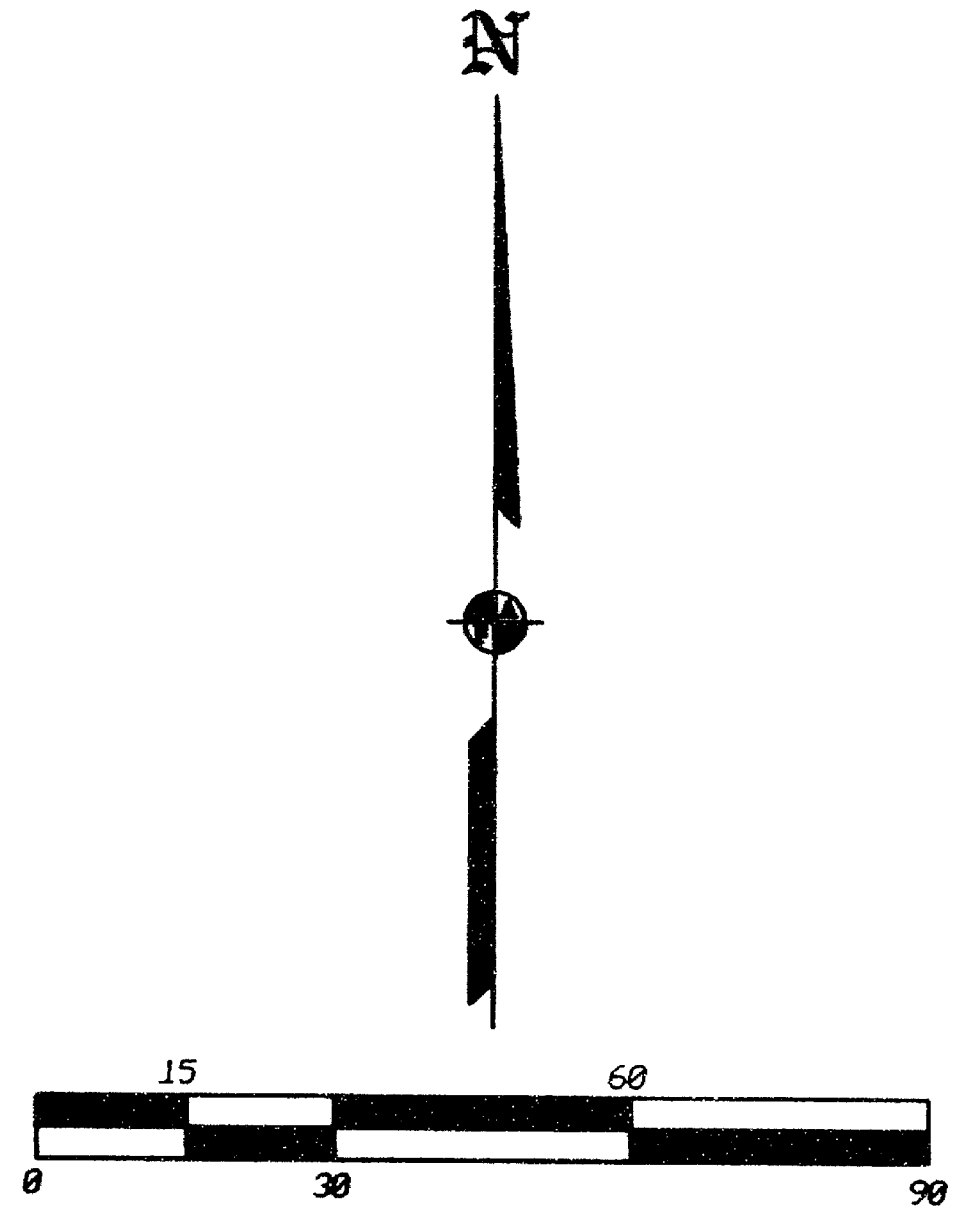
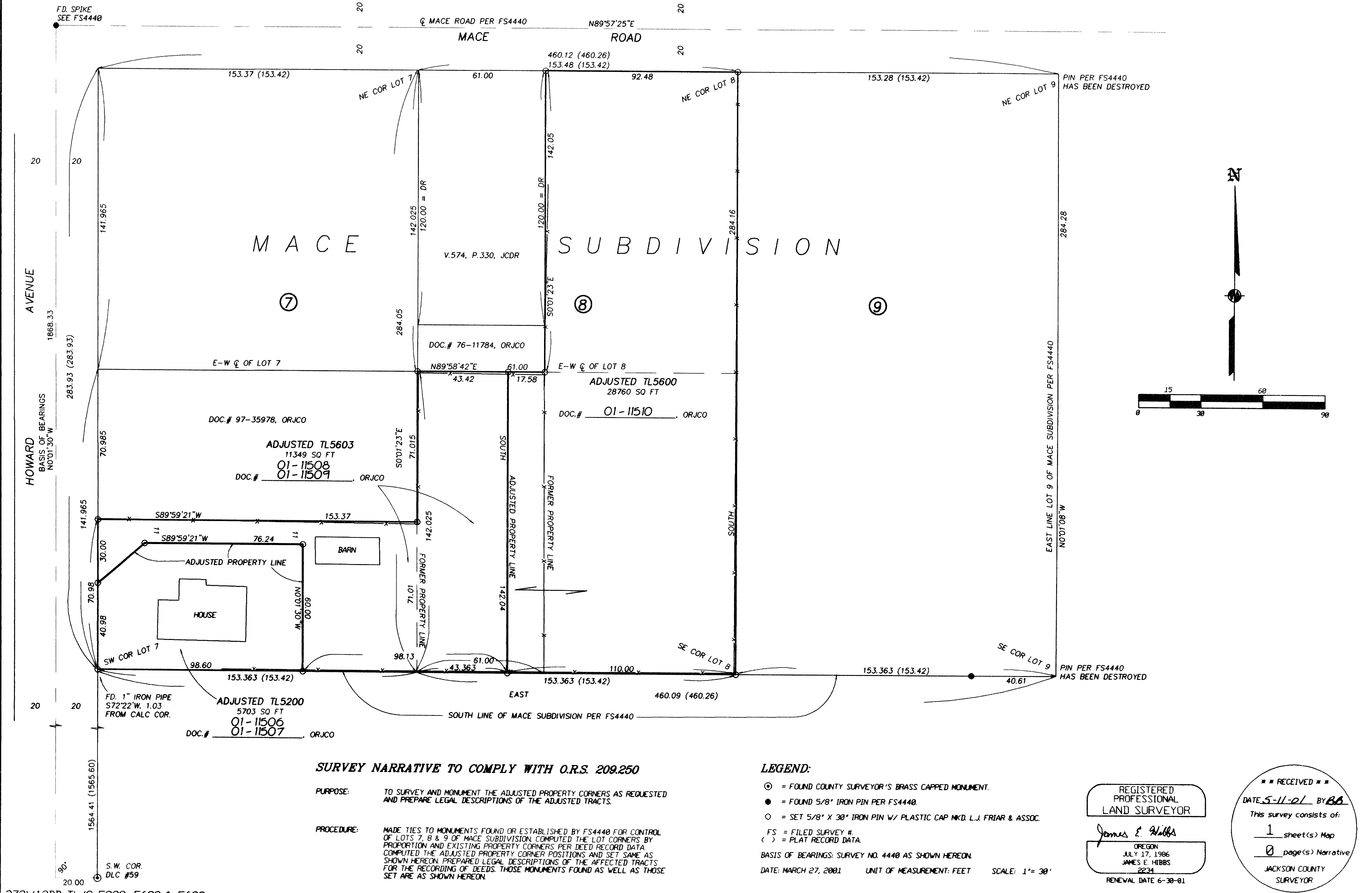

SURVEY NARRATIVE TO COMPLY WITH O.R.S. 209.250

PURPOSE: TO SURVEY AND MONUMENT THE ADJUSTED PROPERTY CORNERS AS REQUESTED AND PREPARE LEGAL DESCRIPTIONS OF THE ADJUSTED TRACTS.

PROCEDURE: MADE TIES TO MONUMENTS FOUND OR ESTABLISHED BY FS4440 FOR CONTROL OF LOTS 7, 8 & 9 OF MACE SUBDIVISION. COMPUTED THE LOT CORNERS BY PROPORTION AND EXISTING PROPERTY CORNERS PER DEED RECORD DATA. COMPUTED THE ADJUSTED PROPERTY CORNER POSITIONS AND SET SAME AS SHOWN HEREON. PREPARED LEGAL DESCRIPTIONS OF THE AFFECTED TRACTS FOR THE RECORDING OF DEEDS. THOSE MONUMENTS FOUND AS WELL AS THOSE SET ARE AS SHOWN HEREON.

LEGEND:

- ⊙ = FOUND COUNTY SURVEYOR'S BRASS CAPPED MONUMENT.
 - = FOUND 5/8" IRON PIN PER FS4440.
 - = SET 5/8" X 30" IRON PIN W/ PLASTIC CAP MKD. L.J. FRIAR & ASSOC.
 - FS = FILED SURVEY #.
 - () = PLAT RECORD DATA.
- BASIS OF BEARINGS: SURVEY NO. 4440 AS SHOWN HEREON.
 DATE: MARCH 27, 2001 UNIT OF MEASUREMENT: FEET SCALE: 1" = 30'

REGISTERED
 PROFESSIONAL
 LAND SURVEYOR

James E. Hibbs

OREGON
 JULY 17, 1986
 JAMES E. HIBBS
 2234
 RENEWAL DATE 6-30-01

** RECEIVED **

DATE 5-11-01 BY BB

This survey consists of:

1 sheet(s) Map

0 page(s) Narrative

JACKSON COUNTY
 SURVEYOR

372W13BB TL'S 5200, 5600 & 5603