

16911

**** RECEIVED ****
 Date 5-9-01 By CB
 This survey consists of:
 1 sheet(s) Map
 0 page(s) Narrative
 JACKSON COUNTY
 SURVEYOR

MAP OF SURVEY
 FOR
 PROPERTY LINE ADJUSTMENT
 LOCATED IN
 LOTS 8 and 9
 SOUTH STAGE INDUSTRIAL PARK
 CITY OF MEDFORD
 SOUTHEAST 1/4 of
 SEC. 5, T38S, R1W, W.M.
 JACKSON COUNTY, OREGON
 FOR
 SAMIKE INVESTMENTS
 attn: CURTIS BURRILL
 300 CRATER LAKE AVENUE, SUITE 2A
 MEDFORD, OR 97504
 April 4, 2001

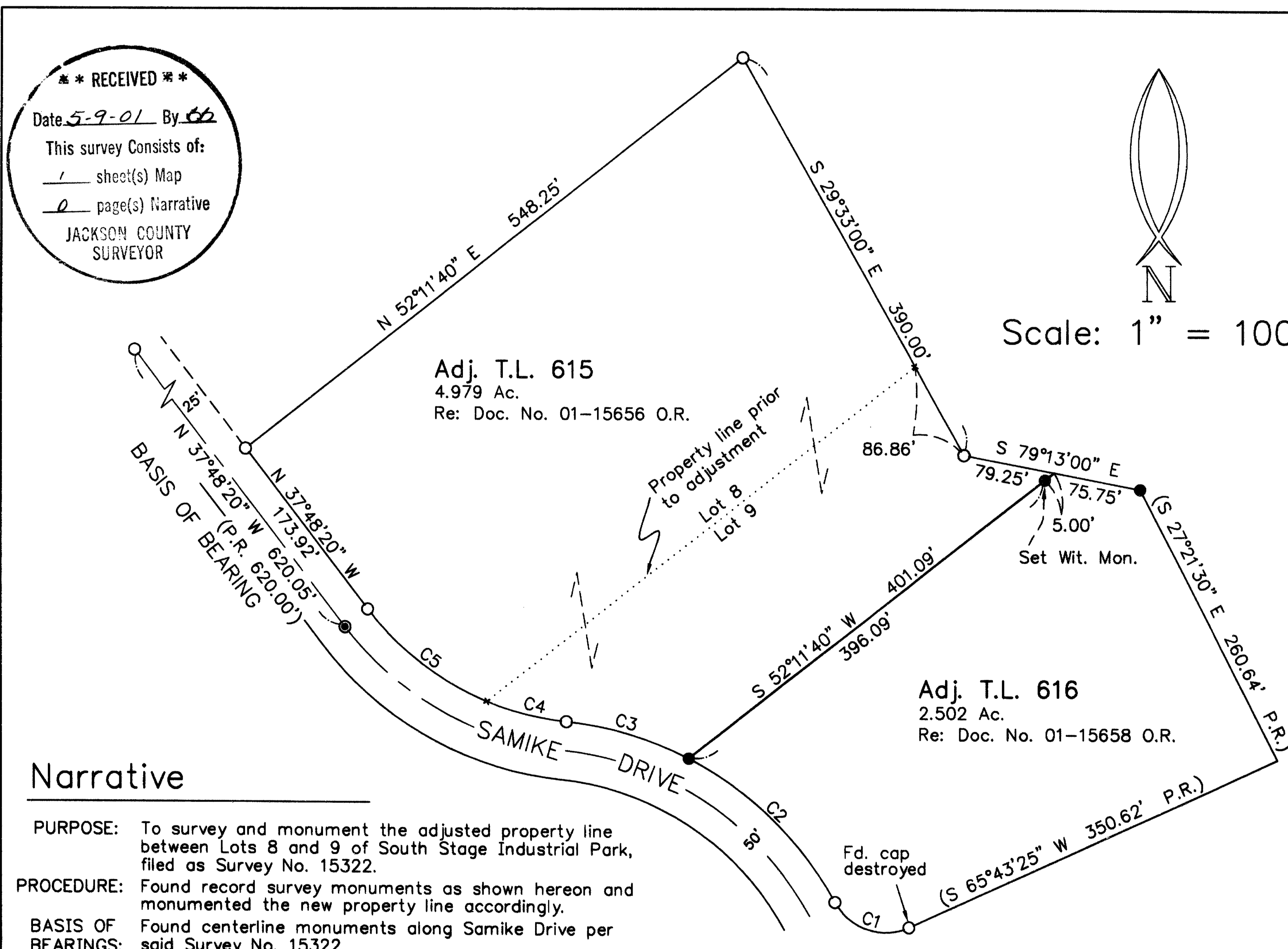

Narrative

PURPOSE: To survey and monument the adjusted property line between Lots 8 and 9 of South Stage Industrial Park, filed as Survey No. 15322.
PROCEDURE: Found record survey monuments as shown hereon and monumented the new property line accordingly.
BASIS OF BEARINGS: Found centerline monuments along Samike Drive per said Survey No. 15322.

Legend

- = Found 5/8" iron rebar w/ yellow plastic cap marked "D. McMahan LS 1913" per South Stage Industrial Park
- = Found 2 1/2" Brass Disk with punch in monument well stamped "LS 1913"
- = Set 5/8"x24" iron rebar w/orange plastic cap stamped "HARDEY ENG. & ASSOC."
- * = Searched for monument but not found
- P.R. = Plat Record
- O.R. = Official Records, Jackson County, OR

CURVE TABLE					
CURVE	DELTA	RADIUS	LENGTH	CHORD DIRECTION	CHORD
C1	85°20'27"	50.00'	74.47'	N71°36'22"W	67.78'
C2	34°14'13"	300.00'	179.26'	N46°03'14"W	176.61'
C3	21°17'28"	300.00'	111.48'	N73°49'05"W	110.84'
C4	16°22'20"	250.00'	71.44'	N76°16'39"W	71.19'
C5	30°17'11"	250.00'	132.15'	N52°56'54"W	130.62'

REGISTERED
 PROFESSIONAL
 LAND SURVEYOR

Richard L. Bath

OREGON
 JULY 30, 1976
 RICHARD L. BATH
 No. 1069

RENEWS 12/31/01

Hardey Engineering & Associates, Inc.



P.O. BOX 1625
 MEDFORD, OREGON 97501-0063
 VOICE: 541-772-6880
 FAX: 541-772-9573
 EMAIL: hardey@wave.net

P:\sdskpr01\0974001\dwg\PLA.dwg

38-1W-05, TL 615 & 616

16911