

MAP OF SURVEY

LOCATED IN THE NORTHWEST QUARTER OF THE
SOUTHWEST QUARTER OF SECTION 1,
TOWNSHIP 34 SOUTH, RANGE 2 WEST,
WILLAMETTE MERIDIAN

**** RECEIVED ****
Date 5-8-01 By AR
This survey consists of:
1 sheet(s) Map
2 page(s) Narrative
JACKSON COUNTY
SURVEYOR

SURVEY FOR

INDIAN HILL LIMITED PARTNERSHIP
30365 REDWOOD HIGHWAY
P.O. BOX 519
CAVE JUNCTION, OR. 97523

LEGEND

- ⊙ FOUND 3" BLM BRASS CAP
- FOUND 1 1/4" PLASTIC CAP
- SET 2" ALUMINUM CAP MARKED
PLS 1086 ON 3/8" IRON PIN
- LINE MARKED THIS SURVEY
- () RECORD DATA

BASIS OF BEARING

SURVEY NUMBER 15873

SCALE

1" = 500'

DATE

MAY 7, 2001

SURVEY BY

RAMBO SURVEYING
735 VISTA PARK DRIVE
EAGLE POINT, OREGON 97524

REGISTERED
PROFESSIONAL
LAND SURVEYOR
Arthur R. Rambo
OREGON
JULY 30, 1976
ARTHUR R. RAMBO
NO 1086
EXPIRES DECEMBER 31, 2002

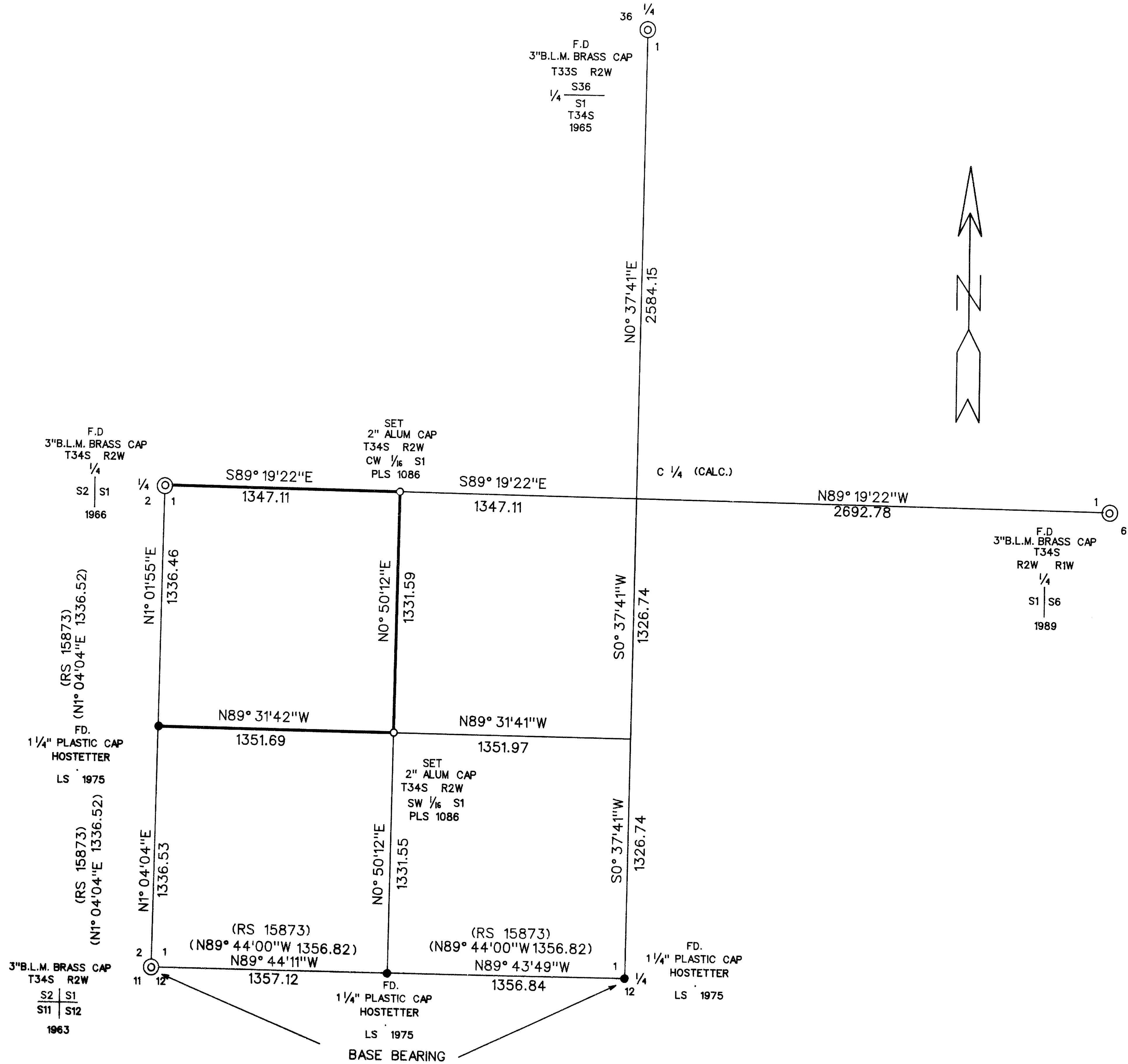

TAX LOT No. 34-2W (200)

16901

2

CORNERS SET THIS SURVEY:

All measurements to bearing trees are to the center of tree at base.
All bearing trees have a Brass washer marked PLS 1086 nailed to lower face.

Centerwest one-sixteenth corner of Section 1, Township 34 South, Range 2 West. At the corner point I set a 5/8 by 30 inch iron pin with a 2" diameter Aluminum cap marked:

T34S R2W
CW 1/16 S1
PLS 1086

FROM WHICH:

An 8 inch diameter Douglas Fir bears S82°12'E, 20.5 feet, marked CW1/16S1 in upper face, BT in lower face.

A 7 inch diameter Douglas Fir bears N31°42'W, 26.7 feet marked CW1/16S1 in upper face, BT in lower face.

Southwest one-sixteenth corner of Section 1, Township 34 South, Range 2 West. At the corner point I set a 5/8 by 10 inch iron pin 4 inches in a solid rock out crop with a 2" diameter Aluminum cap marked:

T34S R2W
SW 1/16 S1
PLS 1086

FROM WHICH:

A 6 inch diameter Douglas Fir bears N5°04'W, 46.3 feet marked SW1/16S1 in upper face, BT in lower face.

A 7 inch diameter Knob Cone Pine bears N80°12'E, 22.6 feet marked SW1/16S1 in upper face, BT in lower face.

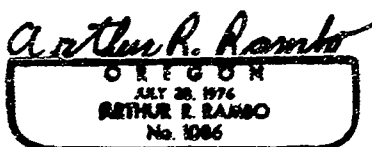
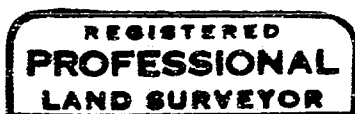

Expires December 31, 2002

Tax Lot No. 34-2w-200

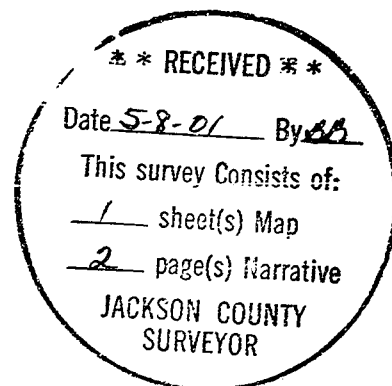

16901

SURVEY NARRATIVE TO COMPLY WITH O.R.S. 209.250

LOCATION: Section 1, Township 34 South, Range 2 West, Willamette Meridian.

SURVEY FOR: Indian Hill Limited Partnership
30365 Redwood Highway
P.O. Box 519
Cave Junction, Oregon 97523

SURVEY BY: Rambo Surveying
Arthur R. Rambo
735 Vista Park Drive
Eagle Point, Oregon 97524

DATE: May 7, 2001

BASIS OF BEARING: Survey Number 15873 West half of South line

PURPOSE: To survey, mark, and post property lines for Indian Hill Limited Partnership in the Northwest quarter of the Southwest quarter of Section 1 as shown on the plat to accompany this narrative.

PROCEDURE: A search of records revealed that the corners needed for control of this survey had been re-established from original evidence and proportionate measurement.

A closed traverse was run tying to the corners needed for control of this survey. The subdivision of the Southwest quarter of Section 1 was then calculated. Then the lines to be marked were run and monuments were set. The lines were marked with red painted blazes.

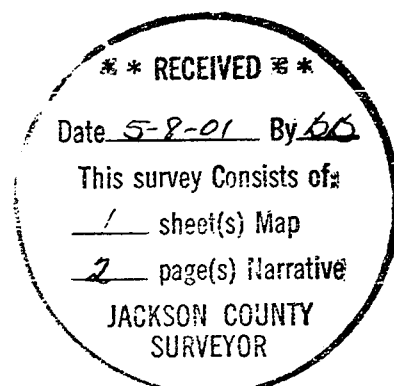

MAP OF SURVEY

LOCATED IN THE NORTHWEST QUARTER OF THE
SOUTHWEST QUARTER OF SECTION 1,
TOWNSHIP 34 SOUTH, RANGE 2 WEST,
WILLAMETTE MERIDIAN

**** RECEIVED ****
Date 5-8-01 By AR
This survey consists of:
1 sheet(s) Map
2 page(s) Narrative
JACKSON COUNTY
SURVEYOR

SURVEY FOR

INDIAN HILL LIMITED PARTNERSHIP
30365 REDWOOD HIGHWAY
P.O. BOX 519
CAVE JUNCTION, OR. 97523

LEGEND

- ⊙ FOUND 3" BLM BRASS CAP
- FOUND 1/4" PLASTIC CAP
- SET 2" ALUMINUM CAP MARKED
PLS 1086 ON 3/8" IRON PIN
- LINE MARKED THIS SURVEY
- () RECORD DATA

BASIS OF BEARING

SURVEY NUMBER 15873

SCALE

1" = 500'

DATE

MAY 7, 2001

SURVEY BY

RAMBO SURVEYING
735 VISTA PARK DRIVE
EAGLE POINT, OREGON 97524

REGISTERED
PROFESSIONAL
LAND SURVEYOR
Arthur A. Rambo
OREGON
JULY 30, 1976
ARTHUR R RAMBO
NO 1086
EXPIRES DECEMBER 31, 2002

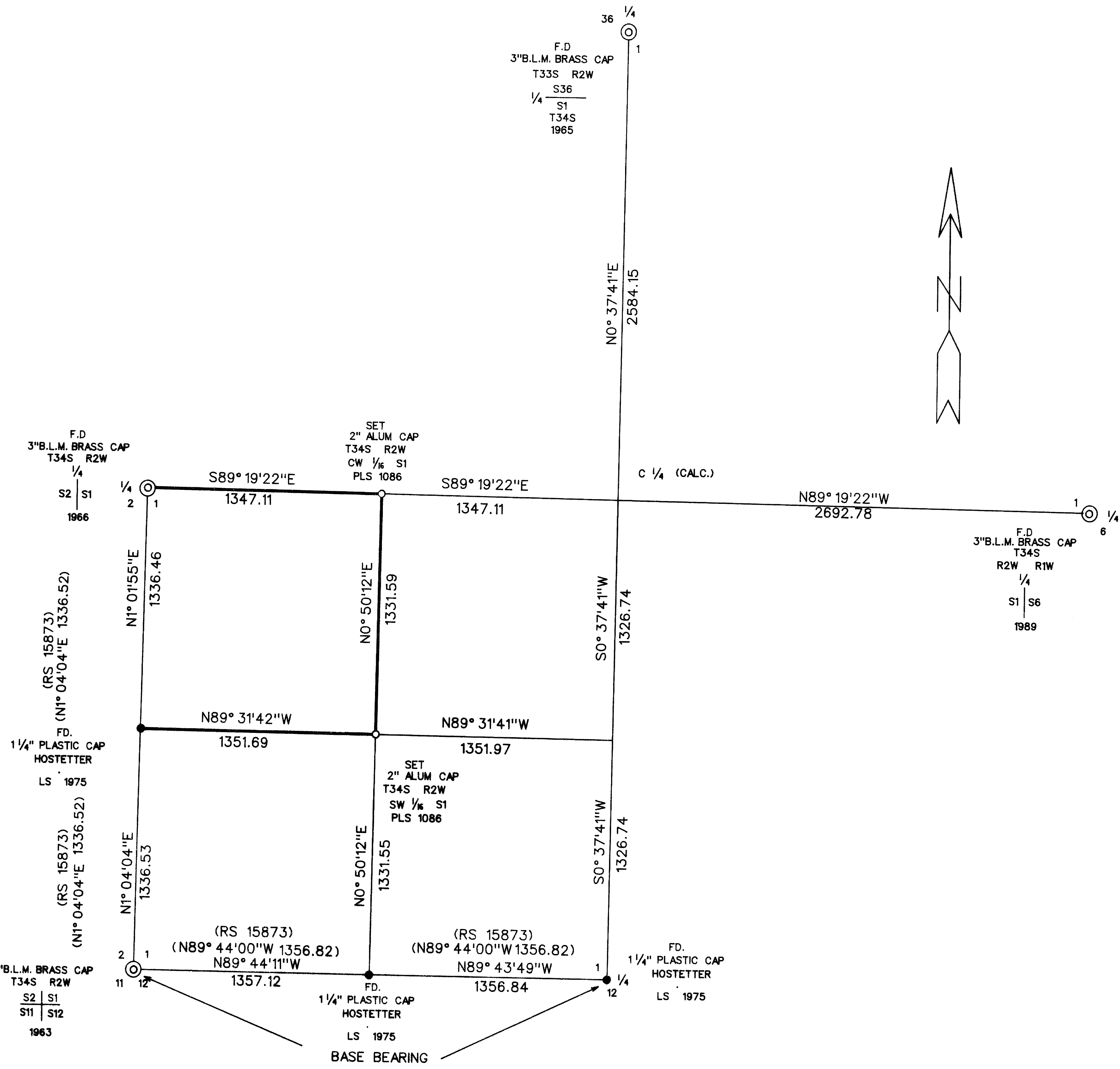

TAX LOT No. 34-2W (200)