

18 | 17 --- S 89° 57' 30" E 1319.82'
19 | 20

SEC. LINE

660.0' ← 1/16 LINE



REF. SUR. 1334

← D.R. = 264-629

SURVEY IN SEC. 20, T. 35 S., R. 1 W., W.M.
FOR
JOHN ANSTEAD
59-24-2

BY EDWARD MC GINTY
MEDFORD OREGON
FEBRUARY, 1961

SCALE 1" = 200'
● = 5/16" I. PIN
○ = 3/4" I. PIPE FD.

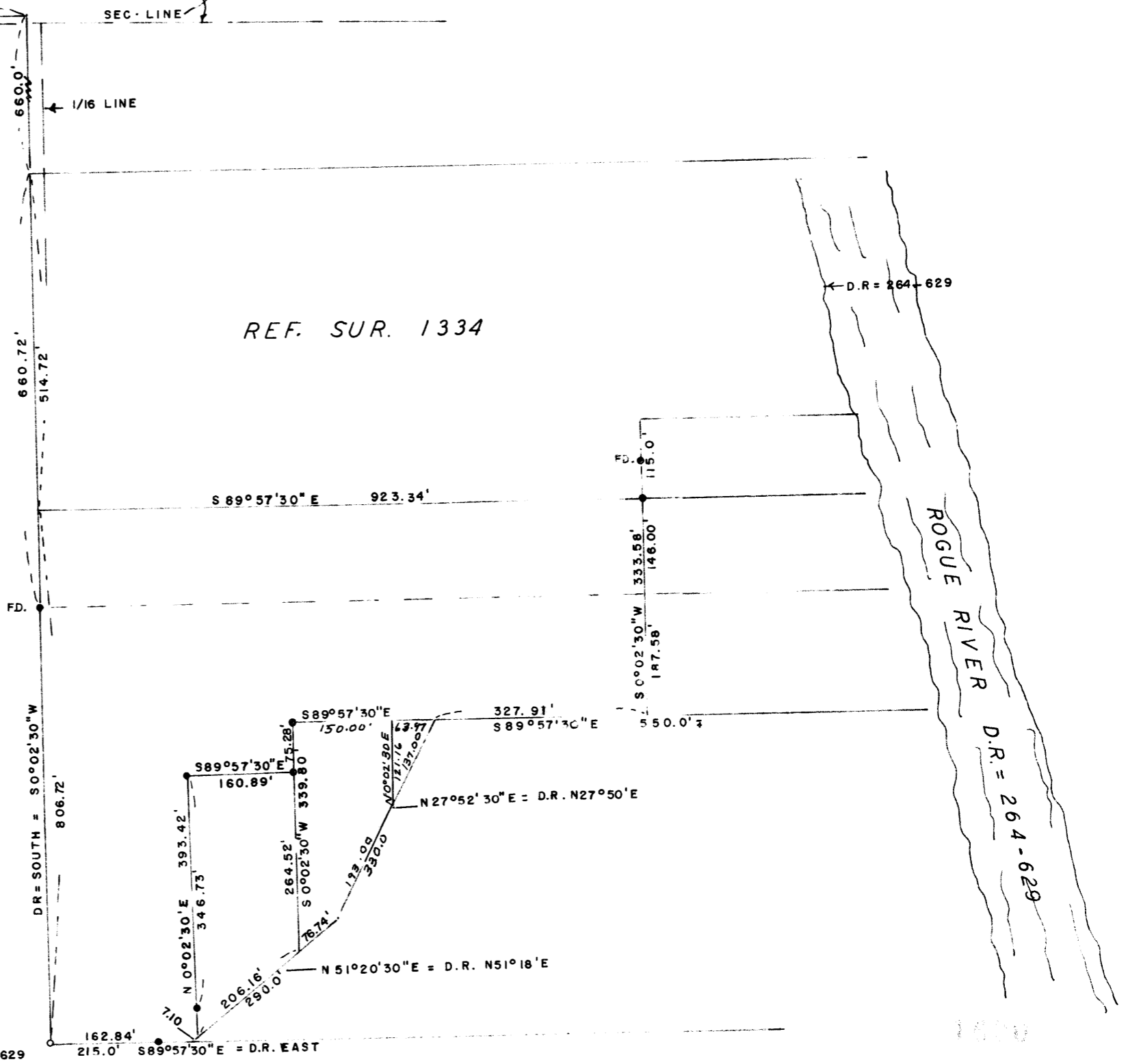

Edward L. McGinty

FD. SW. COR.
DR. 264-629

1690

Survey No. _____

Survey Narrative to comply with O.R.S. 209-205 and O.R.S. 209-120.

Survey for: John Anstead

Survey by: Edward A. McGinty, L.S.

5/8/61

BASIS OF BEARING: Previous survey.

PRECEDENCE OF SURVEY:

Control was determined from previous survey, Co. Sur. No. 1534, and deed records. Set iron pins at corners as requested by client.

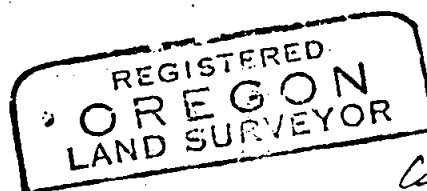
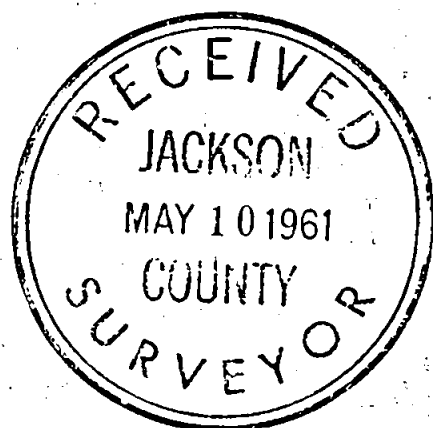

Edward A. McGinty
JULY 16, 1953
EDWARD A. MCGINTY
301