

MAP OF SURVEY
of
TAX LOTS 2000 & 2100
located in
NORTHEAST ONE QUARTER OF SECTION 31
TOWNSHIP 36 SOUTH, RANGE 1 WEST
WILLAMETTE MERIDIAN, JACKSON COUNTY, OREGON
for
W & H ENTERPRISES
301 CRATER LAKE AVE. SUITE E
MEDFORD, OREGON 97504

LEGEND

- ⊗ = FOUND 2 1/2" BRASS CAP IN MONUMENT CASE - SECTION CORNER
- ⊗ = FOUND 2 1/2" BRASS CAP IN AC - 1/4 SECTION CORNER (UNREADABLE)
- = FOUND 5/8" IRON PIN w/ YELLOW PLASTIC CAP MARKED "D. McMAHAN LS 1913" S/N 15780
- = SET 5/8" x 24" IRON PIN w/ YELLOW PLASTIC CAP MARKED "FARBER PLS 2189"
- S/N = RECORD FILED SURVEY NUMBER
- J.C.D.R. = JACKSON COUNTY DEED RECORDS

- BASIS OF BEARING IS TRUE NORTH, NAD 83/91 DATUM, AS DERIVED BY GLOBAL POSITIONING SYSTEM OBSERVATIONS.
- RECORD SURVEY DATA IS SHOWN IN PARENTHESIS ADJACENT TO MEASURED SURVEY DATA WHERE APPLICABLE.
- INST. No. = INSTRUMENT NUMBER AS RECORDED IN THE OFFICIAL RECORDS OF JACKSON COUNTY, OREGON.

**SURVEY NARRATIVE
TO COMPLY WITH O.R.S. 209.250**

PURPOSE: TO SURVEY AND MONUMENT TRACTS AS SHOWN, HEREON.

PROCEDURE: UTILIZING FOUND MONUMENTS PER FILED SURVEY NUMBER 15780 I CALCULATED AND MONUMENTED TRACTS PER DEED RECORD AS SHOWN, HEREON.

Surveyed by:
FARBER & SONS, INC.
dba FARBER SURVEYING
(541) 776-0846

OFFICE LOCATION: 120 MISTLETOE MEDFORD, OREGON 97501
MAILING ADDRESS: P.O. BOX 5286 CENTRAL POINT, OREGON 97502

SCALE: 1" = 60'
DATE: MAY 2, 2001
JOB NO.: 0955-01
DRAWING FILE: JOBS\CRATER_WHETSTONE\W&H MOS.FLX

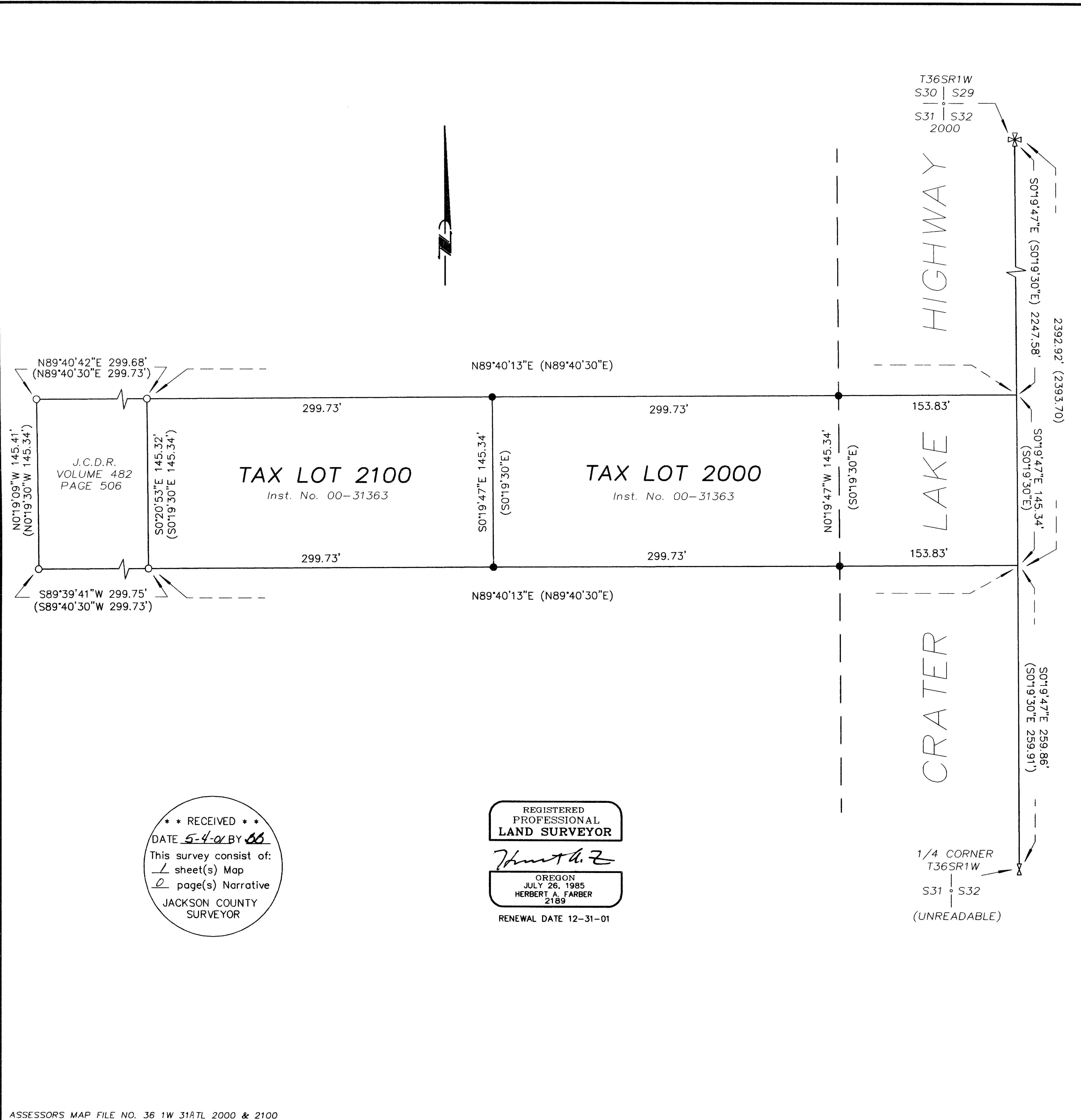

** RECEIVED **
DATE 5-4-01 BY HS
This survey consist of:
1 sheet(s) Map
2 page(s) Narrative
JACKSON COUNTY
SURVEYOR

REGISTERED
PROFESSIONAL
LAND SURVEYOR
Herbert A. Farber
OREGON
JULY 26, 1985
HERBERT A. FARBER
2189
RENEWAL DATE 12-31-01