

MAP OF SURVEY

Located in Donation Land Claim Number 37, in the Northwest One-quarter of Section 24, Township 37 South, Range 2 West, Willamette Meridian, City of Jacksonville, Jackson County, Oregon

Prepared For:
SHARON ANDERSEN
 PO BOX 1285
 JACKSONVILLE, OREGON 97530

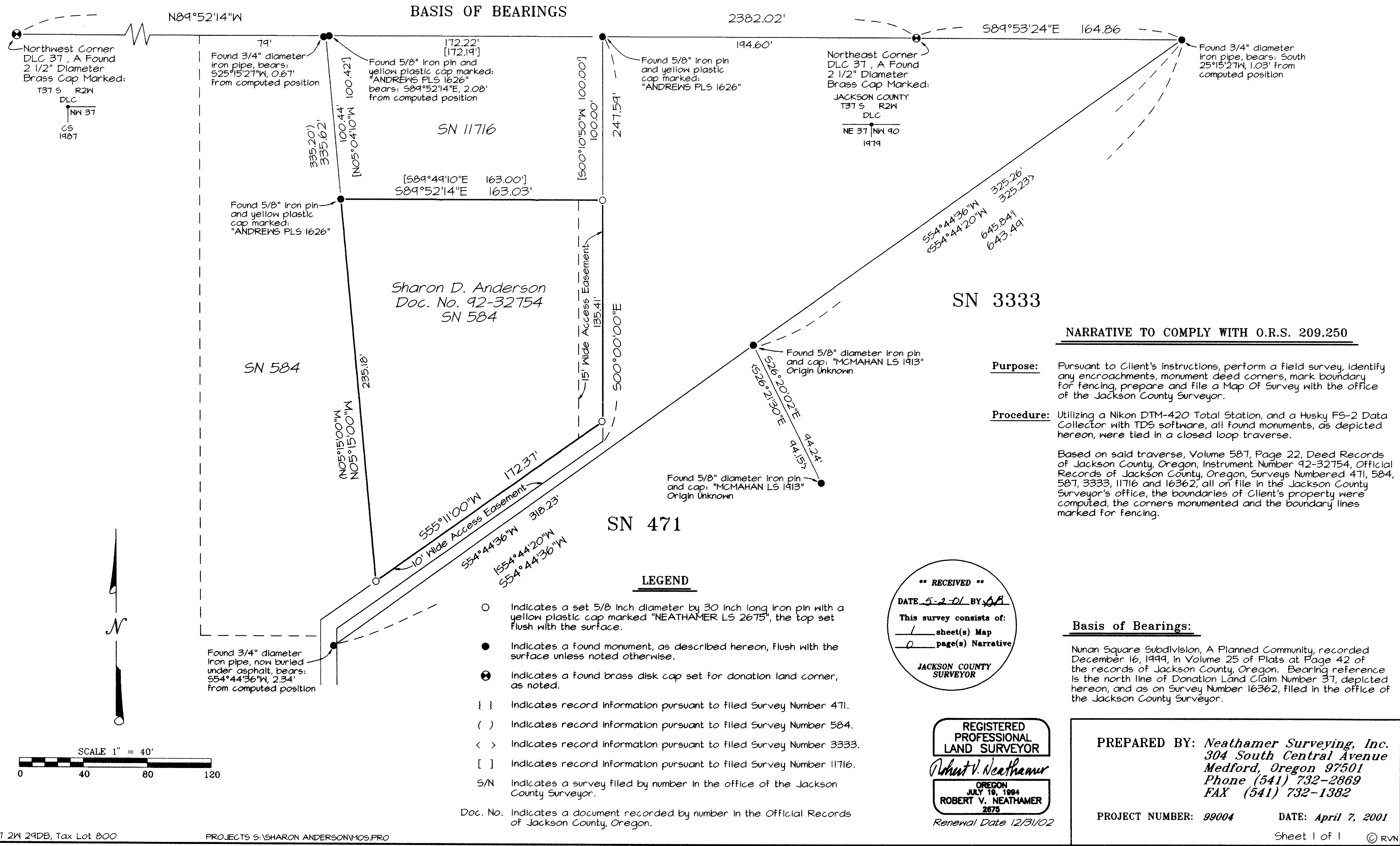

NARRATIVE TO COMPLY WITH O.R.S. 209.250

Purpose: Pursuant to Client's instructions, perform a field survey, identify any encroachments, monument deed corners, mark boundary for fencing, prepare and file a Map Of Survey with the office of the Jackson County Surveyor.

Procedure: Utilizing a Nikon DTM-420 Total Station, and a Husky FS-2 Data Collector with TDS software, all found monuments, as depicted hereon, were tied in a closed loop traverse.

Based on said traverse, Volume 587, Page 22, Deed Records of Jackson County, Oregon, Instrument Number 92-32754, Official Records of Jackson County, Oregon, Surveys Numbered 471, 584, 587, 3333, 11716 and 16362, all on file in the Jackson County Surveyor's office, the boundaries of Client's property were computed, the corners monumented and the boundary lines marked for fencing.

Basis of Bearings:

Nunan Square Subdivision, A Planned Community, recorded December 16, 1999, in Volume 25 of Plats at Page 42 of the records of Jackson County, Oregon. Bearing reference is the north line of Donation Land Claim Number 37, depicted hereon, and as on Survey Number 16362, filed in the office of the Jackson County Surveyor.

MAP OF SURVEY

Located in Donation Land Claim Number 37, in the Northwest One-quarter of Section 29, Township 37 South, Range 2 West, Willamette Meridian, City of Jacksonville, Jackson County, Oregon

Prepared For:
SHARON ANDERSEN
 PO BOX 1285
 JACKSONVILLE, OREGON 97530

