

16891

RECEIVED

Date 5-2-01 By AO

This survey consists of

1 sheet(s) Map

1 page(s) Narrative

JACKSON COUNTY
SURVEYOR

Survey No. _____

Map of Survey
For
Karen Dughi and David Slomar
835 Valley Lane
Jacksonville, Or. 97530

Situated in
D.L.C. No. 37, Southeast 1/4 Section 29, T. 37 S., R. 2 W., W.M.
Jackson County, Oregon

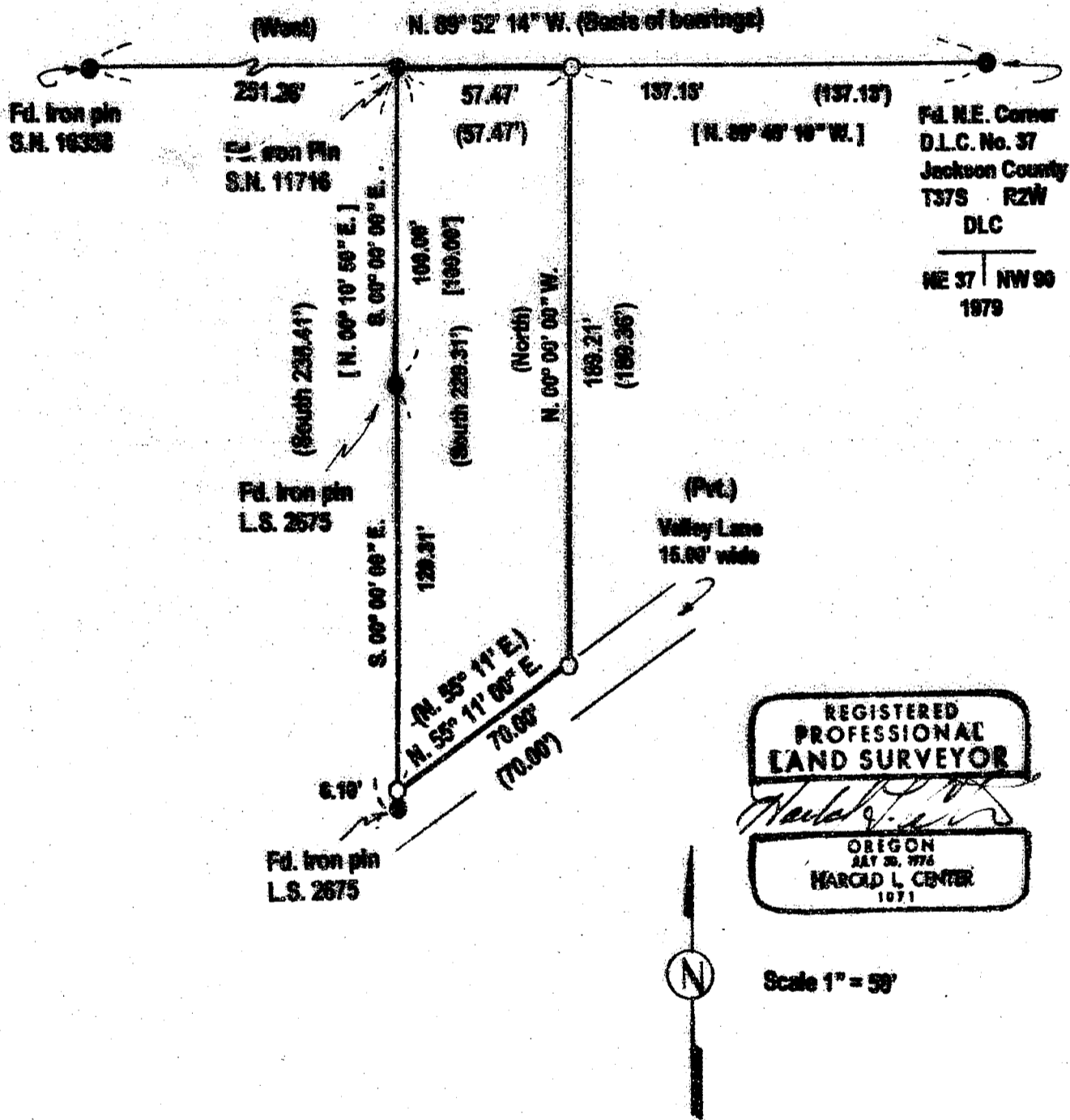

Legend

- Found monument as noted
- Set 5/8" dia. X 24" lg. iron pin with plastic cap marked "CENTER + LS 1071"
- () Denotes dead record
- [] Denotes filed survey data S.N. 11716

Basis of Bearing = S.N. 16358
Date of Survey = March 14, 2001

Surveyor
Harold L. Center, P.L.S.
2804 David Lane
Medford, Or. 97504
541-535-6108
Oregon Certificate No. 1071
Renewal Date: 12-31-01

Tax lot 600, 372W29DB

16891

SURVEY No. 16891

**SURVEY NARRATIVE TO COMPLY WITH
PARAGRAPH No. 209.250 OREGON REVISED STATUTES**

Survey For:
Karen Dughi and David Siemer
835 Valley Lane
Jacksonville, Or. 97530

Location:
D.L.C. No. 37, Southeast ¼ Section 29, Township 37 South, Range 2 West, Willamette Meridian,
Jackson County, Oregon.

Basis of Bearing:
Filed Survey No. 16358

Purpose:
To locate the boundary of the tract described within deed document No. 2000-48499 of the deed records of Jackson County.

Procedure:
Located the Northeast corner of D.L.C. No. 37 and monuments established during filed survey No. 11716 and monuments set by Robert V. Neathamer, L.S. No. 2675. I then performed a traverse survey tying the recovered monuments. From this data I computed the position for the corner points and established the monuments as shown on the attached Map of Survey.

Equipment utilized in this survey:
Nikon DTM 420 Total Station

Date of Survey:
March 14, 2001

Surveyor:
Harold L. Center, P.L.S.
Registered Professional Land Surveyor
Oregon Certificate No. 1071
Certificate renewal date is 12-31-01
2604 David Lane
Medford, Or. 97504
541-535-6108

