

16889

PROPERTY LINE ADJUSTMENT MAP

For: **Viktor & Erika Met**
1776 Old Military Road
Central Point, Oregon
97502

Located in the NE 1/4, Sec. 20 & the
NW 1/4, Sec. 21, T.37S., R.2W., W.M.,
Jackson County, Oregon

Survey by: **Boyd Surveyors**
108 Mistletoe St.
Medford, Oregon 97501

February 24, 2001

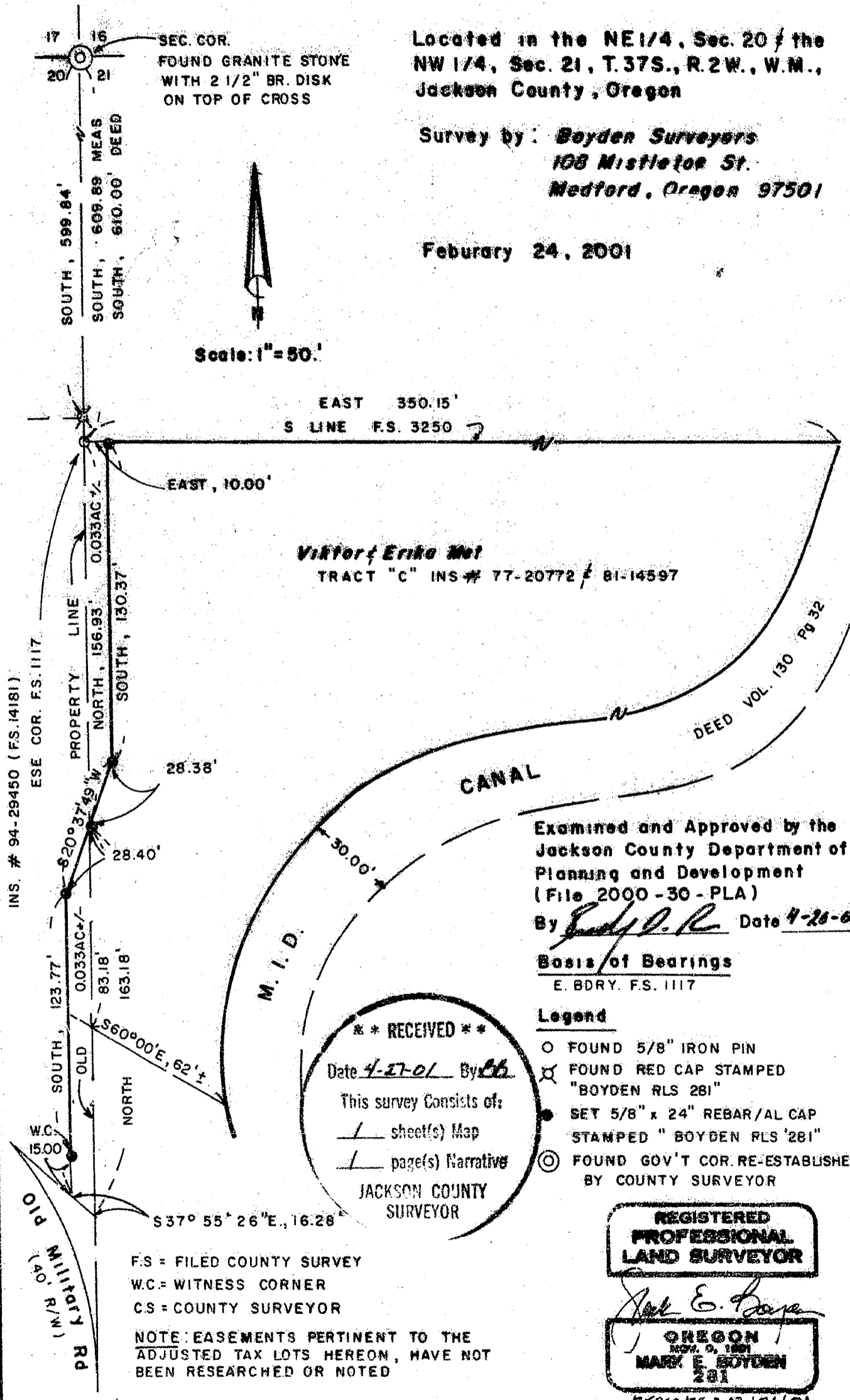

Examined and Approved by the
Jackson County Department of
Planning and Development
(File 2000-30-PLA)

By Judy P. R. Date 4-28-01

Basis of Bearings
E. BDRY. F.S. 1117

Legend

- FOUND 5/8" IRON PIN
- ⊗ FOUND RED CAP STAMPED "BOYDEN RLS 281"
- SET 5/8" x 24" REBAR/AL CAP STAMPED "BOYDEN RLS 281"
- ⊙ FOUND GOV'T COR. RE-ESTABLISHED BY COUNTY SURVEYOR

**** RECEIVED ****
Date 4-27-01 By tb
This survey consists of:
1 sheet(s) Map
1 page(s) Narrative
JACKSON COUNTY
SURVEYOR

F.S. = FILED COUNTY SURVEY
W.C. = WITNESS CORNER
C.S. = COUNTY SURVEYOR

NOTE: EASEMENTS PERTINENT TO THE ADJUSTED TAX LOTS HEREON, HAVE NOT BEEN RESEARCHED OR NOTED

**REGISTERED
PROFESSIONAL
LAND SURVEYOR**

Mark E. Boyd
**OREGON
NOV. 9, 1991
MARK E. BOYDEN
281**

EXPIRES: 12/31/01.

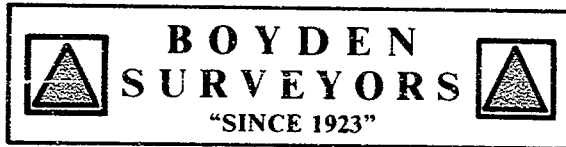

MARK E. BOYDEN
R.P.L.S. ORE. 281
108 MISTLETOE ST., MEDFORD, OREGON 97501
PHONE (503) 773-6000

SURVEY NO. 16882

SURVEY NARRATIVE TO COMPLY WITH O.R.S. 209.250

SURVEY FOR: Viktor & Erika Met
1776 Old Military Road
Central Point, OR 97502

SURVEY BY: Boyden Surveyors
108 Mistletoe Street
Medford, OR 97501

LOCATION: NE ¼, Sec. 20 and NW ¼, Sec. 21,
T. 37 S., R. 2 W., W.M.,
Jackson County, Oregon

BASIS OF BEARINGS: Monumented East boundary County Filed Survey
No. 1117.

DATE: February 24, 2001

PURPOSE: To monument and describe a new division line between
Tax Lot 200, (Sec. 20), formerly owned by Met, and Tax
Lot 1400 (Sec. 21) presently owned by Met.

PROCEDURE: With E.D.M. equipment and from controls previously
utilized on County filed Survey No. 14181, traversed the
new desired boundary and set monuments at positions
shown on the map to accompany this report.

