

SURVEY FOR:
 HENRY HUKILL
 LOCATED IN SEC. 9,
 T38SR2W
 BY: MARK E. BOYDEN
 APRIL 1961

1688

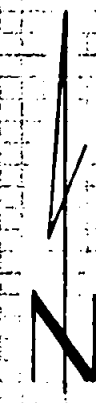
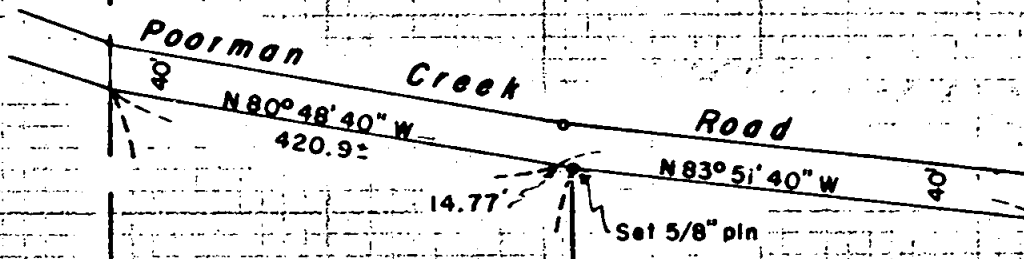
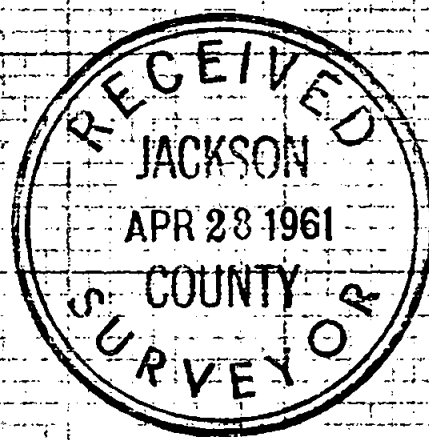

Scale 1" = 200'

N 83° 42' 50" W 1510.9'
 14.56 ACRES
 1439.97'
 N 09° 30' W

- ⊙ Re-estab. Gov't. Cor.
- Set 5/8" iron pin
- Fd. 3/4" iron pipe

REGISTERED
OREGON
 LAND SURVEYOR
Mark E. Boyden
 NOVEMBER 9, 1961
 MARK E. BOYDEN
 281

Fd. stone
 1/4 Cor. to
 Sec's. 9 & 16

430.0'

N 89° 42' 50" E 1334.3'

Fd. 3/4" iron pin
 E 1/16 Cor. to
 Sec's. 9 & 16

1688

found to agree favorably with Mr. Boyden's previous survey, when a constant was computed for distance proportionment.

In that no definite corner could be verified on the North-South centerline of section 9 at the Poorman Creek Road, no monument was set for the Northwest corner of the property being surveyed. The description was so prepared that the East line of the tract, being surveyed is fixed by this survey and the West line being the North-South centerline of section 9, with a more or less distance between along the Southerly boundary of the Poorman Creek Road.

April 1961



Mark E. Boyden

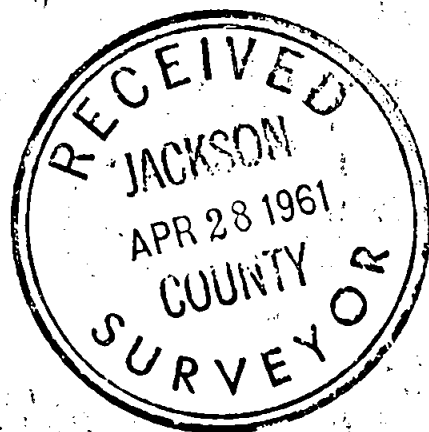
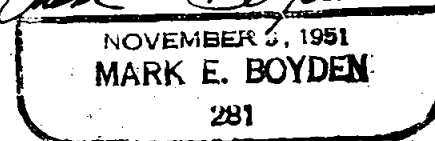

SURVEY NARRATIVE TO COMPLY WITH O.R.S. 209.250

FOR: Henry Hukill *Rt. 4, Box 383*
Poorman Creek Road
Medford, Oregon

PURPOSE: To monument and describe a 14.56 acre parcel within the Hukill ownership in Section 9, T38SR2W.

PROCEDURE: Found the stone corner monument and both witness trees in good condition, as the same is reported in the official re-establishment of the 1/4 corner common to sections 9 and 16 in 1943. Traversed Easterly to the East one-sixteenth section corner common to said sections, where a 3/4" iron pin and 2 witness trees were found. This corner was established by Mr. C. Z. Boyden in 1943 on line and mid-way between the Southeast and South quarter corners of said section 9. The said 1/16 corner was monumented with a 3/4" x 24" iron pin from which the following witness trees were marked:

A 10" Black Oak, scribed "CS-BT" bears South $81\frac{1}{2}^{\circ}$ West, 38.8 feet;

A 14" White Oak, scribed "CS-BT" bears North $87\frac{3}{4}^{\circ}$ East, 44.8 feet;

In 1943, Mr. C. Z. Boyden also monumented 2 parcels within the $NW\frac{1}{4}$ of the $SE\frac{1}{4}$ of said section 9 lying Northerly from the Poorman Creek County Road, tying in the North quarter corner of said section and calculating the true bearing of the North-South centerline of said section 9.

A solar observation was taken on the South boundary of section 9 and found to vary $0^{\circ} 04' 40''$ in a counter-clockwise direction from the bearings used by Mr. Boyden in 1943.

Using this meridian correction, a 3/4" iron pipe on the Northerly right-of-way angle point of the Poorman Creek County Road was