

# MAP OF SURVEY

RIGHT OF WAY MONUMENTATION MAP  
LOCATED IN THE SW 1/4 OF SECTION 26  
TOWNSHIP 37 SOUTH, RANGE 2 WEST,  
WILLAMETTE MERIDIAN, JACKSON COUNTY

•• RECEIVED ••  
DATE 4-17-01 BY *BB*  
This survey consists of:  
1 sheet(s) Map  
2 page(s) Narrative  
JACKSON COUNTY  
SURVEYOR

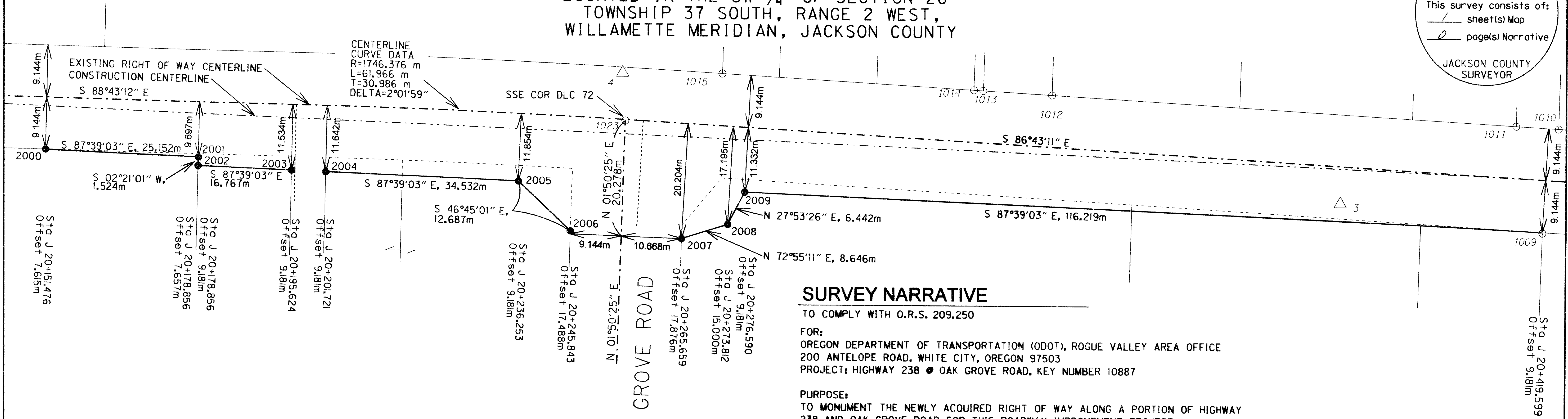

MONUMENT COORDINATES (LDP)

Reference	East	North
3	1301674.064	75842.084
4	1301545.915	75864.119
2000	1301442.745	75850.047
2001	1301470.101	75848.882
2002	1301470.038	75847.359
2003	1301486.791	75846.672
2004	1301492.884	75846.422
2005	1301527.386	75845.007
2006	1301536.627	75836.314
2007	1301556.411	75835.114
2008	1301564.675	75837.653
2009	1301567.689	75843.353

### SURVEY NARRATIVE

TO COMPLY WITH O.R.S. 209.250  
FOR:  
OREGON DEPARTMENT OF TRANSPORTATION (ODOT), ROGUE VALLEY AREA OFFICE  
200 ANTELOPE ROAD, WHITE CITY, OREGON 97503  
PROJECT: HIGHWAY 238 @ OAK GROVE ROAD, KEY NUMBER 10887

PURPOSE:  
TO MONUMENT THE NEWLY ACQUIRED RIGHT OF WAY ALONG A PORTION OF HIGHWAY  
238 AND OAK GROVE ROAD FOR THIS ROADWAY IMPROVEMENT PROJECT.

PROCEDURE:  
UTILIZING THE CONTROL ESTABLISHED IN THE MONUMENT RECOVERY, CONTROL AND CENTERLINE  
RETRACEMENT MAP FILED AS C.S.\*16388 IN THE JACKSON COUNTY SURVEYORS OFFICE, I MONUMENTED  
THE NEW RIGHT OF WAY LINES THAT WERE DETERMINED BY THE OREGON DEPARTMENT OF  
TRANSPORTATION RIGHT OF WAY DEPARTMENT AND PROVIDED TO ME IN A DIGITAL FORMAT.  
THERE WAS NO RIGHT OF WAY ACQUISITION ALONG THE NORTHERLY RIGHT OF WAY OF THIS  
PROJECT. MONUMENTS WERE SET ON THE FIRST DAY OF FEBRUARY, 2001, PRIOR TO THE  
COMMENCEMENT OF ANY CONSTRUCTION FOR THIS PROJECT. STATIONS AND OFFSETS SHOWN ON THIS  
MAP ARE RELATIVE TO CONSTRUCTION CENTERLINE, DIMENSIONS SHOWN ON THIS MAP ARE RELATIVE  
TO THE RIGHT OF WAY CENTERLINE.

EQUIPMENT:  
LEICA TCA 1800 TOTAL STATION WITH A STANDARD ANGULAR ERROR OF +/- 1 SECOND,  
AND A STANDARD DISTANCE ERROR OF +/- 2mm, +2ppm.

### SURVEYOR

OREGON DEPARTMENT OF TRANSPORTATION  
ROGUE VALLEY AREA OFFICE  
200 ANTELOPE ROAD  
WHITE CITY, OREGON 97503

### SURVEY DATA

FIELD WORK WAS COMPLETED ON FEBRUARY 1, 2001.  
BASIS OF BEARING C.S. \*16388  
COORDINATES ARE LOCAL DATUM PLANE (LDP)  
TO CONVERT FROM LPD TO OREGON STATE PLANE,  
SOUTH ZONE; MULTIPLY THE LDP VALUE BY COMBINED  
SCALE FACTOR OF 0.9999330  
TO CONVERT METRIC TO INTERNATIONAL FEET DIVIDE  
METRIC VALUES BY 0.3048.

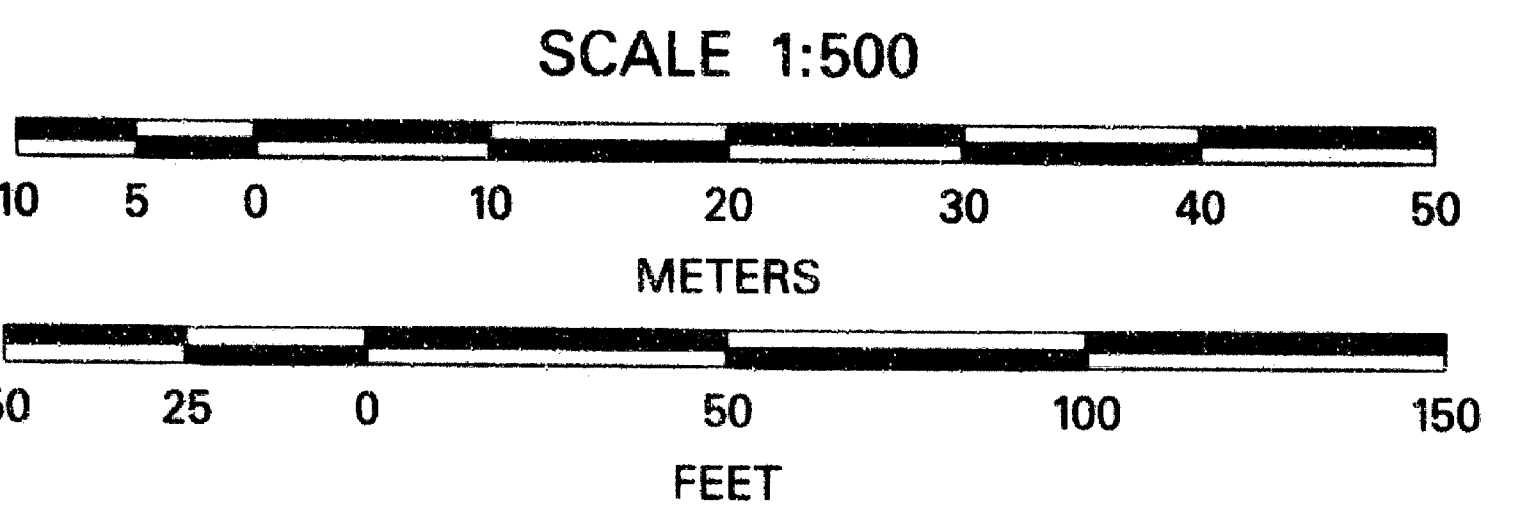

### LEGEND

- △ FOUND MONUMENT SEE C.S.\*16388
- SET 16mm X 0.762 m REBAR W/  
50mm ALUMINUM CAP STAMPED THUS;  
W/WHITE FIBERGLASS WITNESS POST
- C.S. FILED SURVEY AT JACKSON COUNTY  
SURVEYOR'S OFFICE
- EXISTING RIGHT OF WAY LINE
- NEW RIGHT OF WAY LINE
- - - EXISTING CENTERLINE
- - - PREVIOUS RIGHT OF WAY LINE
- ..... RADIAL LINES
- - - CONSTRUCTION CENTERLINE

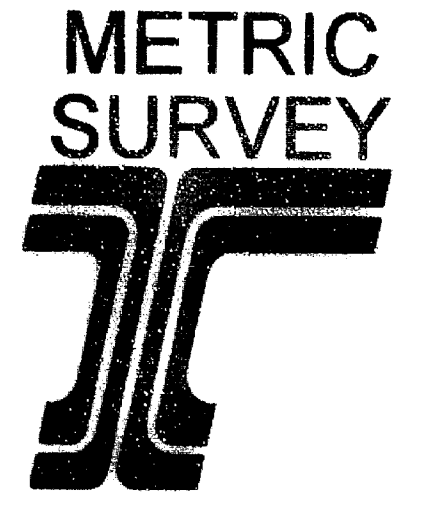

OREGON DEPARTMENT OF TRANSPORTATION

RIGHT OF WAY  
MONUMENTATION MAP

REGISTERED  
PROFESSIONAL  
LAND SURVEYOR

*John R. Pariani*  
OREGON  
JULY 13, 1999  
JOHN R. PARIANI  
#51382LS  
EXPIRES: DEC. 31, 2002

HIGHWAY 238 AT  
OAK GROVE ROAD,  
JACKSON COUNTY,  
OREGON

DATE: APRIL 11, 2001  
CADD File: 10887MON.DGN

1 of 1

T37S, R2W, SW 1/4 SEC 26