

16872

**SURVEY FOR:**  
Frayne and Wilma Syres  
P.O. Box 1627  
Shady Cove, OR. 97539

**SURVEY BY:**  
Kaiser Surveying  
19440 Highway 62  
Eagle Point, OR. 97524

**LOCATION:**  
S.W. 1/4 of Section 10,  
T.34S., R.1W., W.M.,  
City of Shady Cove,  
Jackson County, Oregon

**DATE:**  
April 16, 2001

- LEGEND**
- = Found 5/8" Rebar with Plastic Cap - S.N. 16645
  - △ = Found 5/8" Rebar with Plastic Cap - S.N. 15075
  - = Found 5/8" Rebar with Plastic Cap - S.N. 12616
  - = Set 5/8" x 24" Rebar with Plastic Cap marked "KAISER RLS 803"

S.N. = Filed Survey Number  
County Surveyors Office

( ) = Record/Inst. No. 97-29239 O.R.

(( )) = Record/Inst. No. 83-03318 O.R.

REGISTERED  
PROFESSIONAL  
LAND SURVEYOR

*S.D.K.*

OREGON  
JULY 16, 1967  
GARY D. KAISER  
No. 803  
EXP. 6-30-01

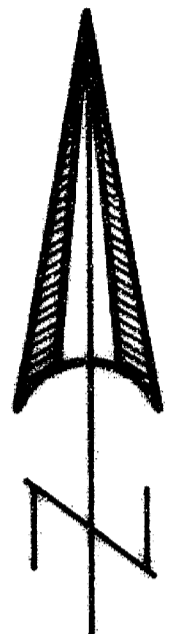

SCALE: 1" = 50'

SURVEY NARRATIVE TO COMPLY WITH O.R.S. 209.250

PURPOSE: Boundary Survey of Tracts described in Inst. No. 83-03318 O.R. and Inst. No. 97-29239 O.R.

PROCEDURE: The desired property boundaries were located using information on Filed Survey Nos. 16645 and 15075.

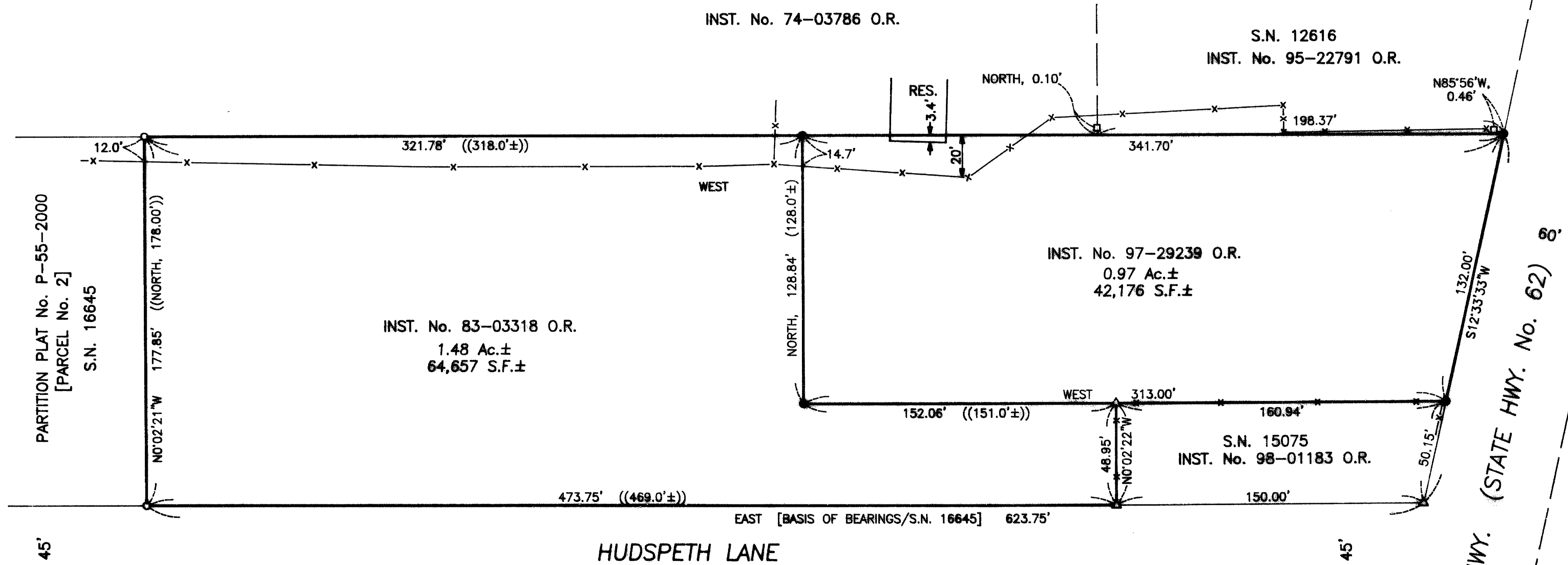

\*\*\* RECEIVED \*\*\*  
 Date 4/20/01 By DK  
 This survey consists of  
1 sheet(s) Map  
0 page(s) Narrative  
 JACKSON COUNTY  
 SURVEYOR