

16871

SURVEY FOR:
Gary Harrington
1876 Crowfoot Road
Eagle Point, OR. 97524

SURVEY BY:
Kaiser Surveying
19440 Highway 62
Eagle Point, OR. 97524

LOCATION:
N.E. 1/4 of Section 3,
T.36S., R.1W., W.M.,
City of Eagle Point,
Jackson County, Oregon

DATE:
February 14, 2001

Property Line Adjustment

Approved by the City of Eagle Point (PA 01-BLA)
David Ashwell
City Administrator/Planning Director Date 3/14/01

RECEIVED
Date 4/20/01 By RD
This survey consists of:
1 sheet(s) Map
0 page(s) Narrative
JACKSON COUNTY
SURVEYOR

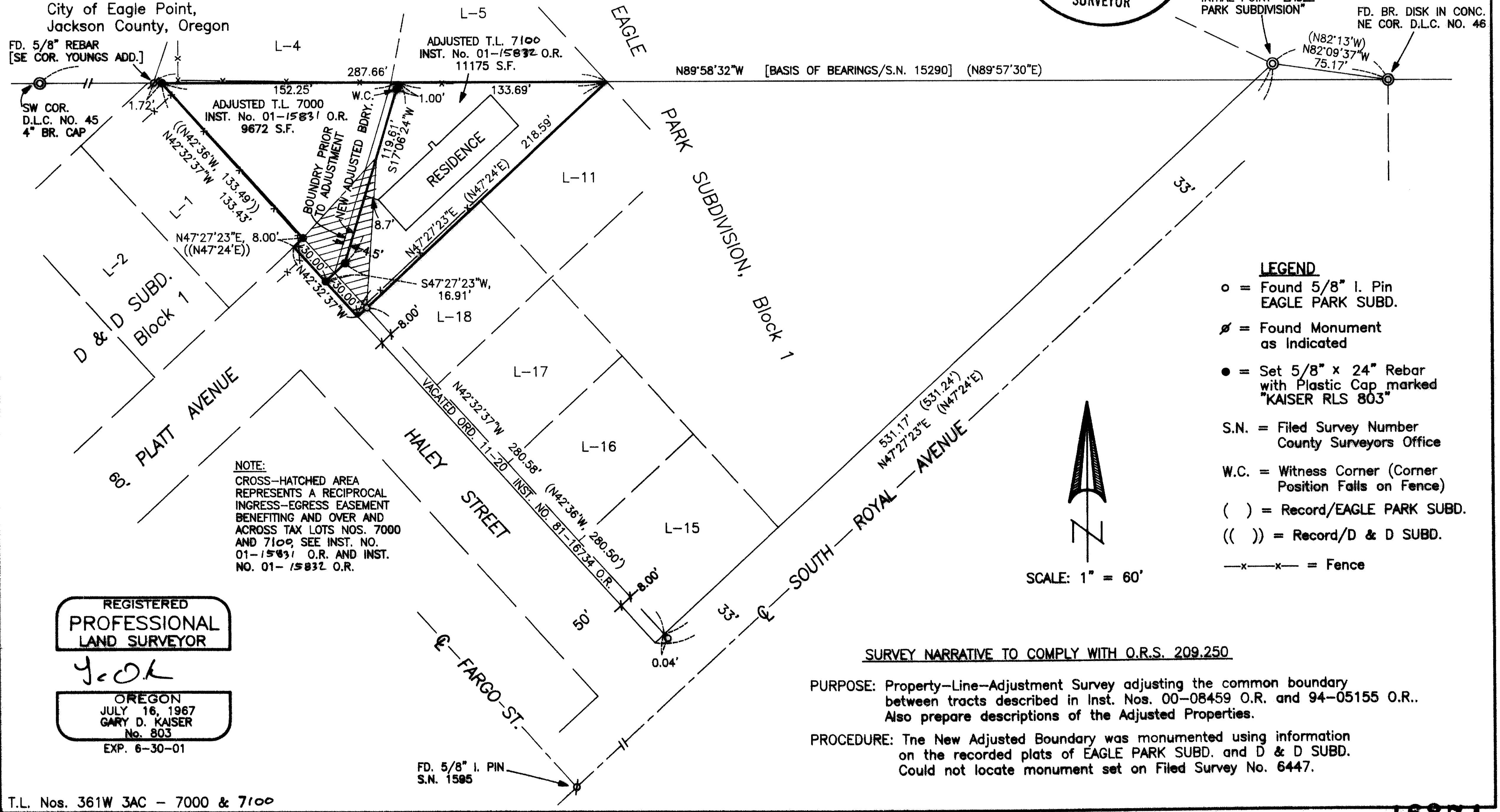

16871