

SURVEY FOR:

Fred & Kelly Schulzke
9415 John Day Drive
Gold Hill, OR. 97525

LOCATION:

S.W. 1/4 of Section 1,
T.36S., R.3W., W.M.,
Jackson County, Oregon

SURVEY BY:

Kaiser Surveying
19440 Highway 62
Eagle Point, OR. 97524

DATE:

December 22, 2000

Property Line Adjustment

Approved by the Jackson County Department of
Planning and Development (File No. 2000-32-PLA)
By: Sandy Mathewson Date: 4-6-01

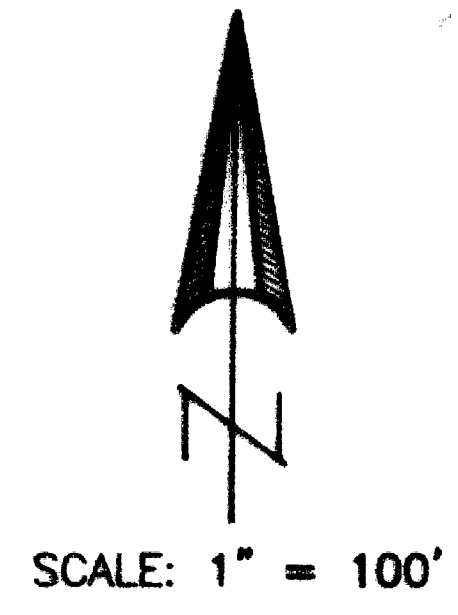
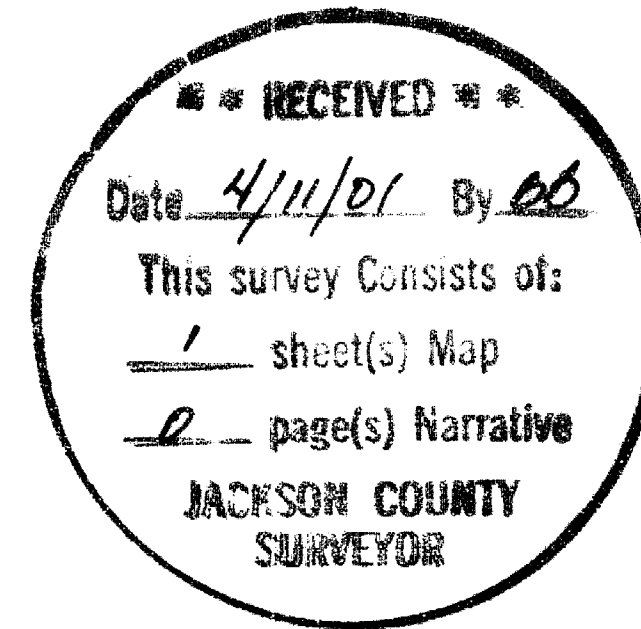

REGISTERED
PROFESSIONAL
LAND SURVEYOR

OREGON
JULY 16, 1967
GARY D. KAISER
No. 803
EXP. 6-30-01

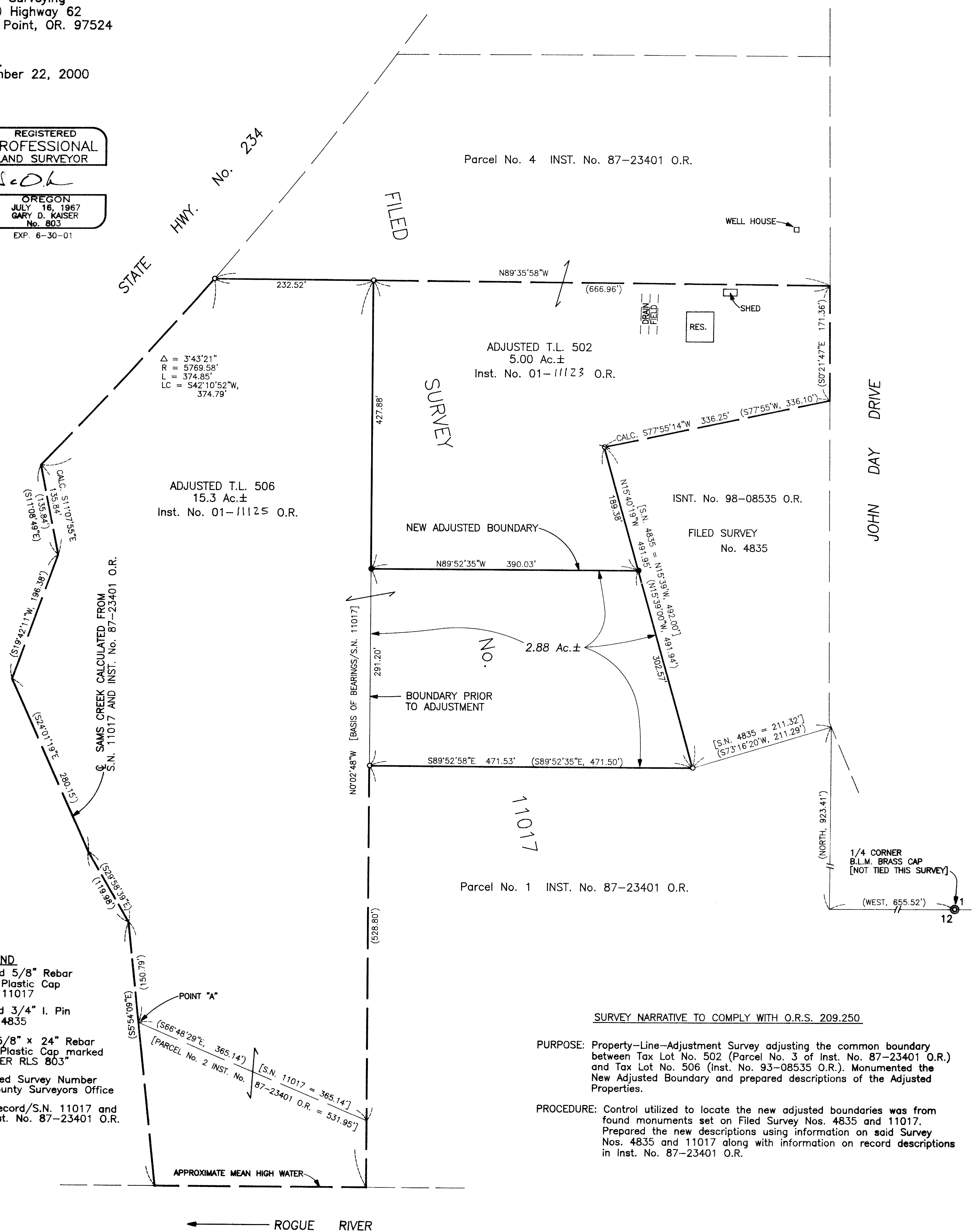

- LEGEND**
- = Found 5/8" Rebar with Plastic Cap S.N. 11017
 - = Found 3/4" I. Pin S.N. 4835
 - = Set 5/8" x 24" Rebar with Plastic Cap marked "KAISER RLS 803"
 - S.N. = Filed Survey Number County Surveyors Office
 - () = Record/S.N. 11017 and Inst. No. 87-23401 O.R.

SURVEY NARRATIVE TO COMPLY WITH O.R.S. 209.250

PURPOSE: Property-Line-Adjustment Survey adjusting the common boundary between Tax Lot No. 502 (Parcel No. 3 of Inst. No. 87-23401 O.R.) and Tax Lot No. 506 (Inst. No. 93-08535 O.R.). Monumented the New Adjusted Boundary and prepared descriptions of the Adjusted Properties.

PROCEDURE: Control utilized to locate the new adjusted boundaries was from found monuments set on Filed Survey Nos. 4835 and 11017. Prepared the new descriptions using information on said Survey Nos. 4835 and 11017 along with information on record descriptions in Inst. No. 87-23401 O.R.