

* AFFIDAVIT OF CORRECTION
Inst. No. 01-17236

MAP OF SURVEY

LOCATED in Section 18, T. 37 S., R. 2 W., W.M., Jackson County, Oregon
35 1 E *

April 5, 2001

RECEIVED
Date 4/9/01 By 662
This survey consists of
1 sheet(s) Map
2 page(s) Narrative
JACKSON COUNTY
SURVEYOR

SURVEYED FOR:

Nancy Cassley Eagle Point Irrigation District
3444 Butte Falls Hwy. P.O. Box 157
Eagle Point, Oregon 97524 Eagle Point, Oregon 97524

SURVEY NARRATIVE TO COMPLY WITH CHAPTER 209, PARAGRAPH 250,
OREGON REVISED STATUTES

PURPOSE:
MAP OF SURVEY: TO SURVEY AND MONUMENT THE DEED LINES OF T35-1E TAX LOT 7500 AND THE
EASTERLY DEED LINES OF T35-1E TAX LOT 7602. THIS SURVEY IS A COMPLETION OF A SURVEY
STARTED IN 1992 BY EDWARDS SURVEYING & LAND PLANNING INCORPORATED, NO LONGER IN
EXISTENCE, THE FIELD NOTES OF WHICH ARE IN THE POSSESSION OF THIS OFFICE AND I HAVE
PERSONAL EXPERIENCE IN THE GATHERING OF SAID FIELD NOTES.

PROCEDURE:
A SEARCH FOR THE EAST 1/4 CORNER OF SECTION 18 WAS CONDUCTED IN 1992 TO NO AVAIL;
RECENT RESEARCH INDICATES THAT SAID CORNER HAS NOT YET BEEN FOUND, NOR
RE-ESTABLISHED. THEREFORE, A PROPORTIONED POSITION FOR SAID CORNER WAS
USED TO DETERMINE THE EAST-WEST CENTERLINE OF SECTION 18. UTILIZING THE
FOUND MONUMENTS SHOWN, I COMPUTED THE SUBDIVISION OF SECTION 18 PER THE
1883 G.L.O. PLAT. THE DEED LINES OF THOSE TRACTS DESCRIBED IN DOCUMENT
NUMBERS 00-48177 AND 89-25886 WERE THEN COMPUTED, SURVEYED AND
MONUMENTED AS SHOWN. THE TRUE LINES WERE THEN STAKED AND
MARKED WITH LATH AND ORANGE AND BLUE FLAGGING. SPIKES 10
INCHES IN LENGTH WERE ALSO SET ON THE DEED LINES AT THE
LOCATIONS SHOWN TO PRESERVE THE MARKING OF SAID DEED LINES.

EQUIPMENT:
LEICA TCA 1100 ELECTRIC TOTAL STATION.

REGISTERED
PROFESSIONAL
LAND SURVEYOR
Russell D Braughton
OREGON
JULY 15, 1994
RUSSELL D BRAUGHTON
2657
EXPIRES 12/31/01

LEGEND

- ⊙ INDICATES A FD. MONUMENT AS NOTED.
- INDICATES A 3/8" X 30" STEEL PIN W/ RED PLASTIC CAP MKD.
"R. BRAUGHTON-LS 2657" SET 1" TO 3" EXPOSED.
- ✱ INDICATES A 10 INCH LONG SPIKE W/ BLUE & ORANGE FLAGGING
SET TO MARK THE LOCATION OF THE DEED LINE.
- () DENOTES PLAT RECORD, 1883 G.L.O.
- FENCE LINE
- S.N. = SURVEY NUMBER
DOC. NO. = DOCUMENT NUMBER, OFFICIAL RECORDS, JACKSON COUNTY, OREGON
VOL., PG. = VOLUME, PAGE, DEED RECORD, JACKSON COUNTY, OREGON
- BASIS OF BEARINGS: SOUTH HALF OF THE WEST LINE OF SECTION 18 PER S.N. 11271, AS SHOWN.

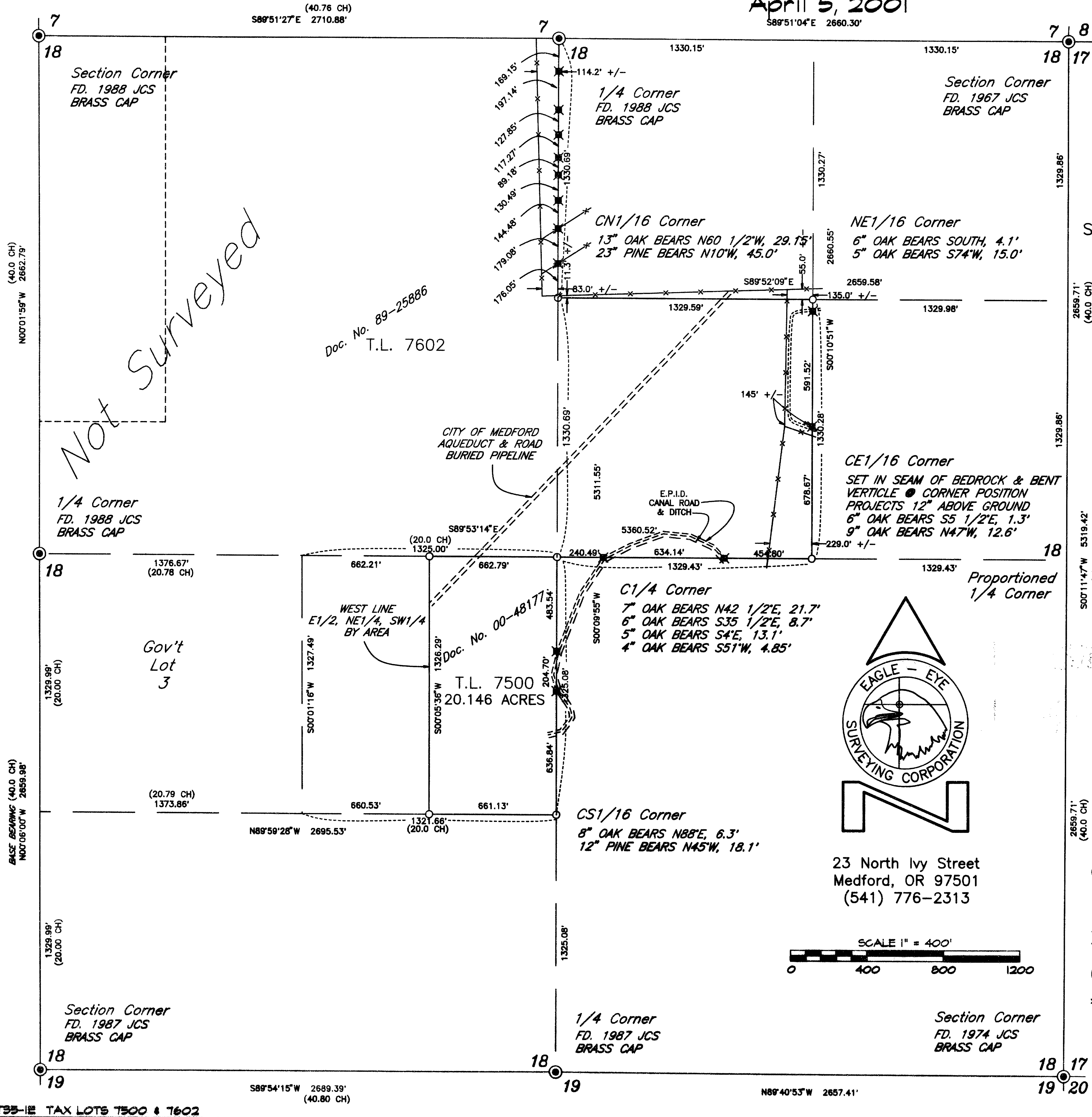

10:15
16864 11
Surv. 6
NF 5-

EAGLE-EYE SURVEYING CORPORATION
23 North Ivy Street, Medford
P.O. Box 4397, Medford, Oregon 97501-0170
Tel. (541) 776-2313 Fax. (541) 776-9978

AFFDAVIT OF CORRECTION

Be it hereby noted with regard to Survey Number 16864 as filed with the Office of the Jackson County Surveyor, the following correction should be made to map of said survey:

In the location statement, underneath the title, the map of survey currently reads "T. 37 S., R. 2 W.," and it should read "T. 35 S., R. 1 E.,".

Date: 4/19/01

Surveyor: *Russell D Braughton*

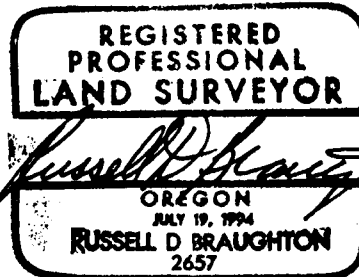

Expires 12/31/01

STATE OF OREGON)
County of Jackson) ss

Personally appeared the above named Russell D Braughton, Registered Professional Land Surveyor, whom did acknowledge the foregoing to be his voluntary act and deed, before me this 19 day of April, 2001.

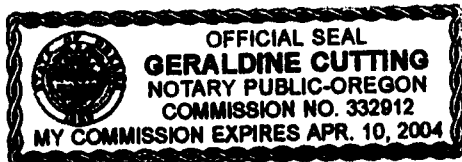

Geraldine Cutting
Notary Public for the State of Oregon

I, Roger R. Roberts, Jackson County Surveyor, hereby certify that I have examined this Affidavit of Correction and that the changes are permitted in accordance with Chapter 209, Paragraph 255, Oregon Revised Statutes.

Roger R Roberts
Roger R. Roberts, Jackson County Surveyor

4/19/2001
Date

Jackson County, Oregon
Recorded
OFFICIAL RECORDS

APR 19 2001

10:15 AM
Robert S. Roberts
COUNTY CLERK