

SURVEY FOR: **989T**
 LARSON, EKERSON et al
 LOCATED IN SEC. 19,
 T37S, R1W, W.M.
 MEDFORD, OREGON
 BY: MARK E. BOYDEN
 APRIL 1961

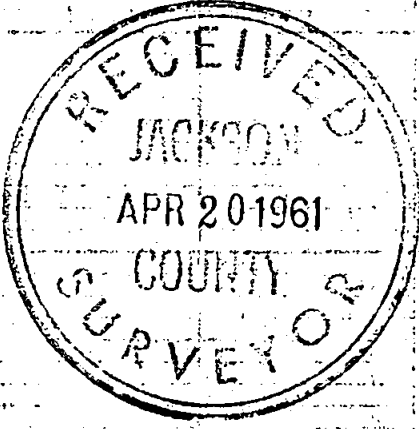

SCALE: 1" = 100'

- Set 5/8" Iron pin
- Fd. 5/8" Iron pin
- ⊙ Re-established Gov't. cor.

REGISTERED
OREGON
 AND SURVEYOR

Mark E. Boyden
 NOVEMBER 9, 1951
MARK E. BOYDEN
 281

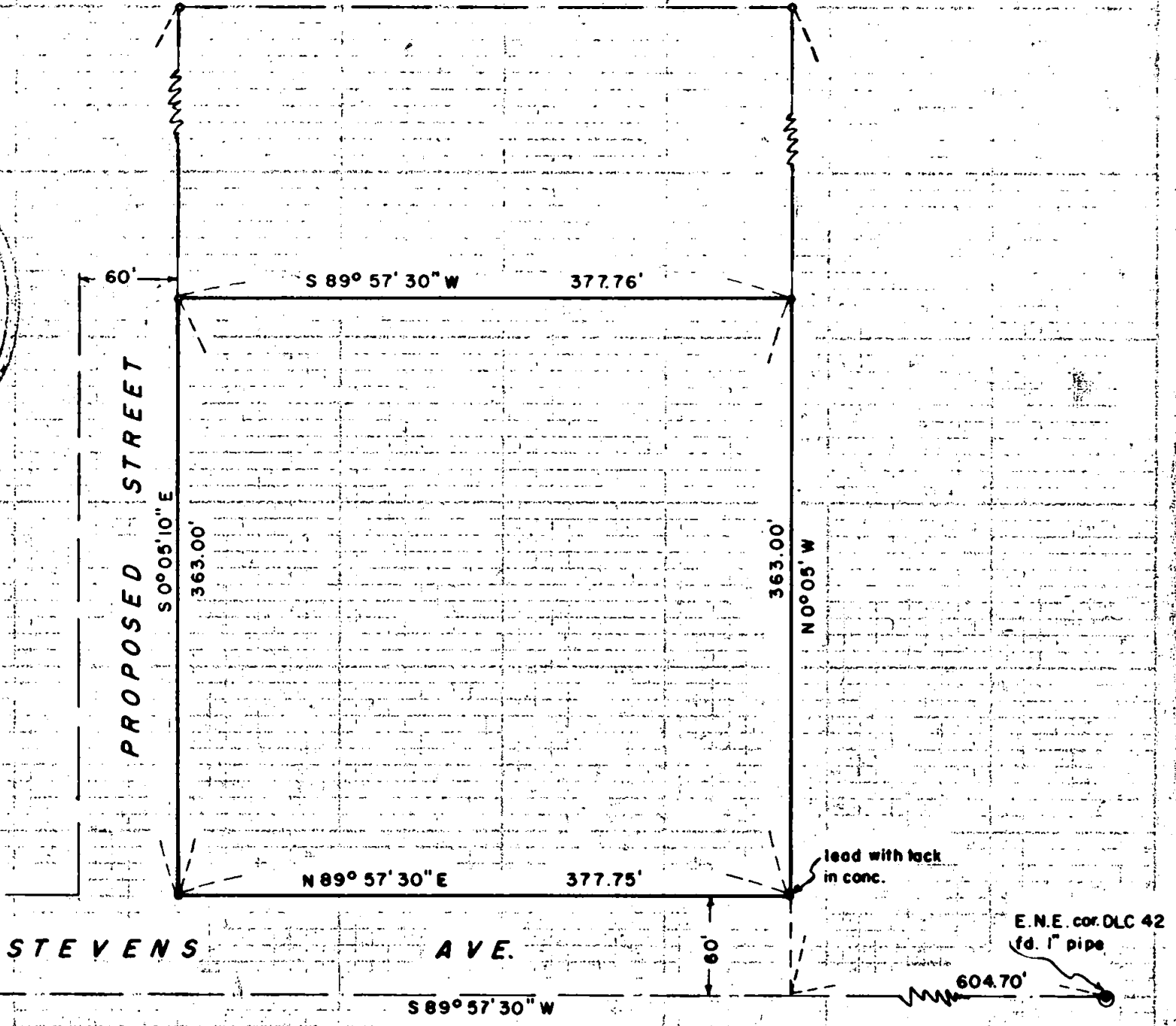

E.N.E. cor. DLC 42 (fd. 1" pipe)

1686

1686

SURVEY NARRATIVE TO COMPLY WITH O.R.S. 209.250

FOR: Larson, Ekerson et al
c/o Mr. William Brooks
415 Oak St.
Medford, Oregon

PURPOSE: To monument and describe a tract for a Co-op Apartment site, being located in the Southeast corner of that tract of land surveyed and recorded as No. 1351, in Sec. 19, T37SRLW, Medford, Oregon

PROCEDURE: Found monuments previously set on said Recorded Survey No. 1351, monumenting the Northerly corners with 5/8" iron pins as shown.

April 1961

