

MAP OF SURVEY  
 LOCATED IN:  
 The Southeast 1/4 OF SECTION 19,  
 T.37S., R.1W., W.M.,  
 CITY OF MEDFORD, JACKSON COUNTY, OREGON

FOR:  
**ONE COMPANY**  
 10794 WEYBERN AVENUE  
 LOS ANGELES, CALIFORNIA 90024

RECEIVED  
 Date 3/23/01 By [Signature]  
 This survey consists of:  
 1 sheet(s) Map  
 0 page(s) Narrative  
 JACKSON COUNTY SURVEYOR

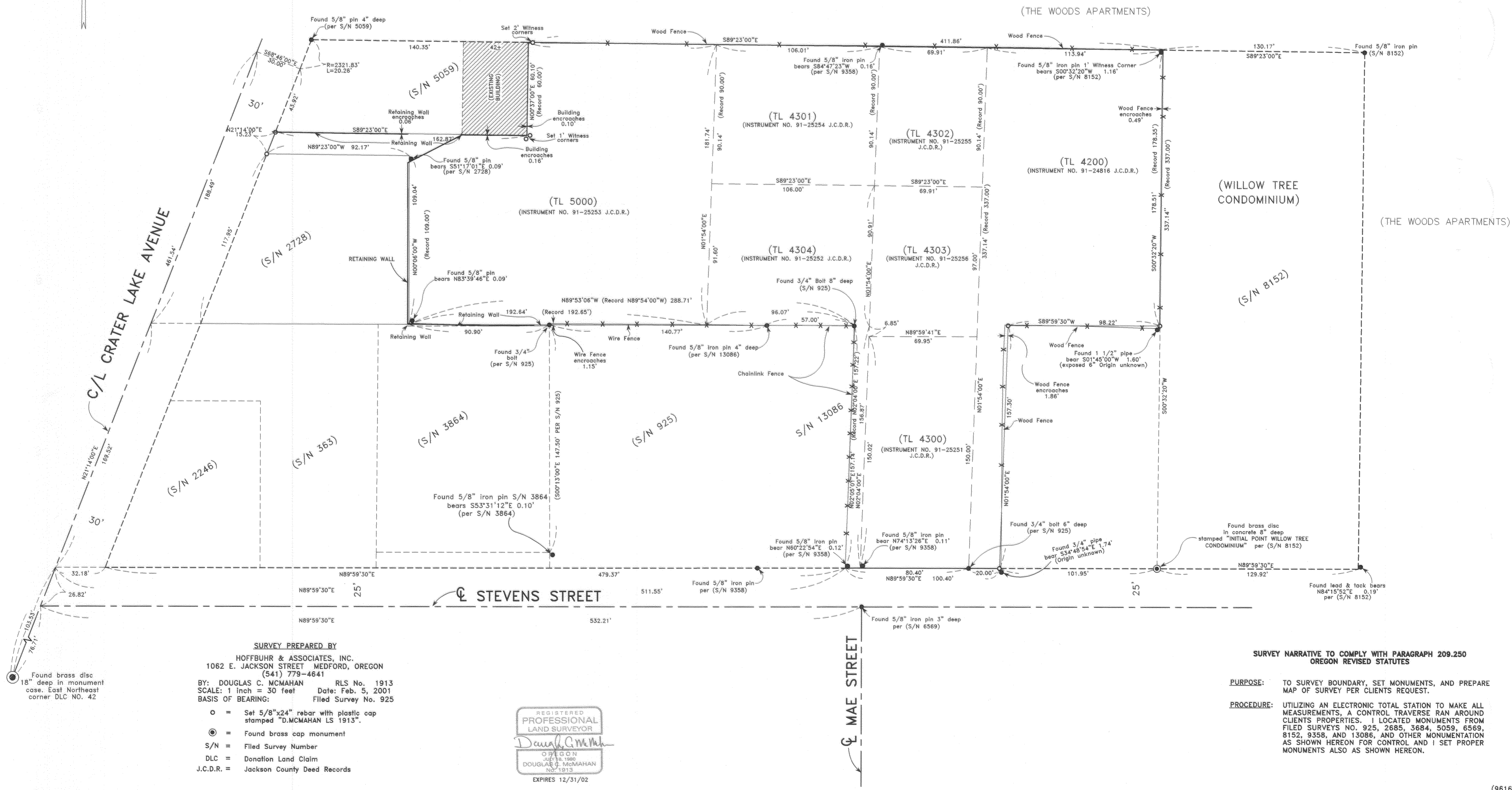

**SURVEY PREPARED BY**  
 HOFFBUHR & ASSOCIATES, INC.  
 1062 E. JACKSON STREET MEDFORD, OREGON  
 (541) 779-4641  
 BY: DOUGLAS C. MCMAHAN RLS No. 1913  
 SCALE: 1 inch = 30 feet Date: Feb. 5, 2001  
 BASIS OF BEARING: Filed Survey No. 925

○ = Set 5/8"x24" rebar with plastic cap stamped "D.McMAHAN LS 1913".  
 ● = Found brass cap monument  
 S/N = Filed Survey Number  
 DLC = Donation Land Claim  
 J.C.D.R. = Jackson County Deed Records

REGISTERED  
 PROFESSIONAL  
 LAND SURVEYOR  
 Douglas C. McMahan  
 OREGON  
 JULY 18, 1980  
 DOUGLAS C. MCMAHAN  
 No. 1913  
 EXPIRES 12/31/02

**SURVEY NARRATIVE TO COMPLY WITH PARAGRAPH 209.250 OREGON REVISED STATUTES**

**PURPOSE:** TO SURVEY BOUNDARY, SET MONUMENTS, AND PREPARE MAP OF SURVEY PER CLIENTS REQUEST.

**PROCEDURE:** UTILIZING AN ELECTRONIC TOTAL STATION TO MAKE ALL MEASUREMENTS, A CONTROL TRAVERSE RAN AROUND CLIENTS PROPERTIES. I LOCATED MONUMENTS FROM FILED SURVEYS NO. 925, 2685, 3684, 5059, 6569, 8152, 9358, AND 13086, AND OTHER MONUMENTATION AS SHOWN HEREON FOR CONTROL AND I SET PROPER MONUMENTS ALSO AS SHOWN HEREON.