

S.E. COR. D.L.C. #39
T.37S., R.1W., W.M.

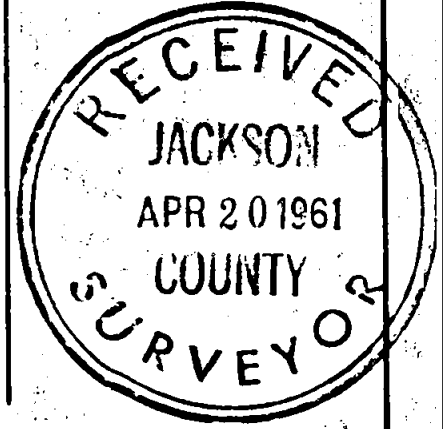
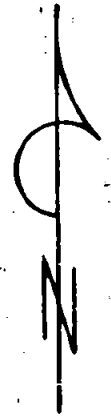
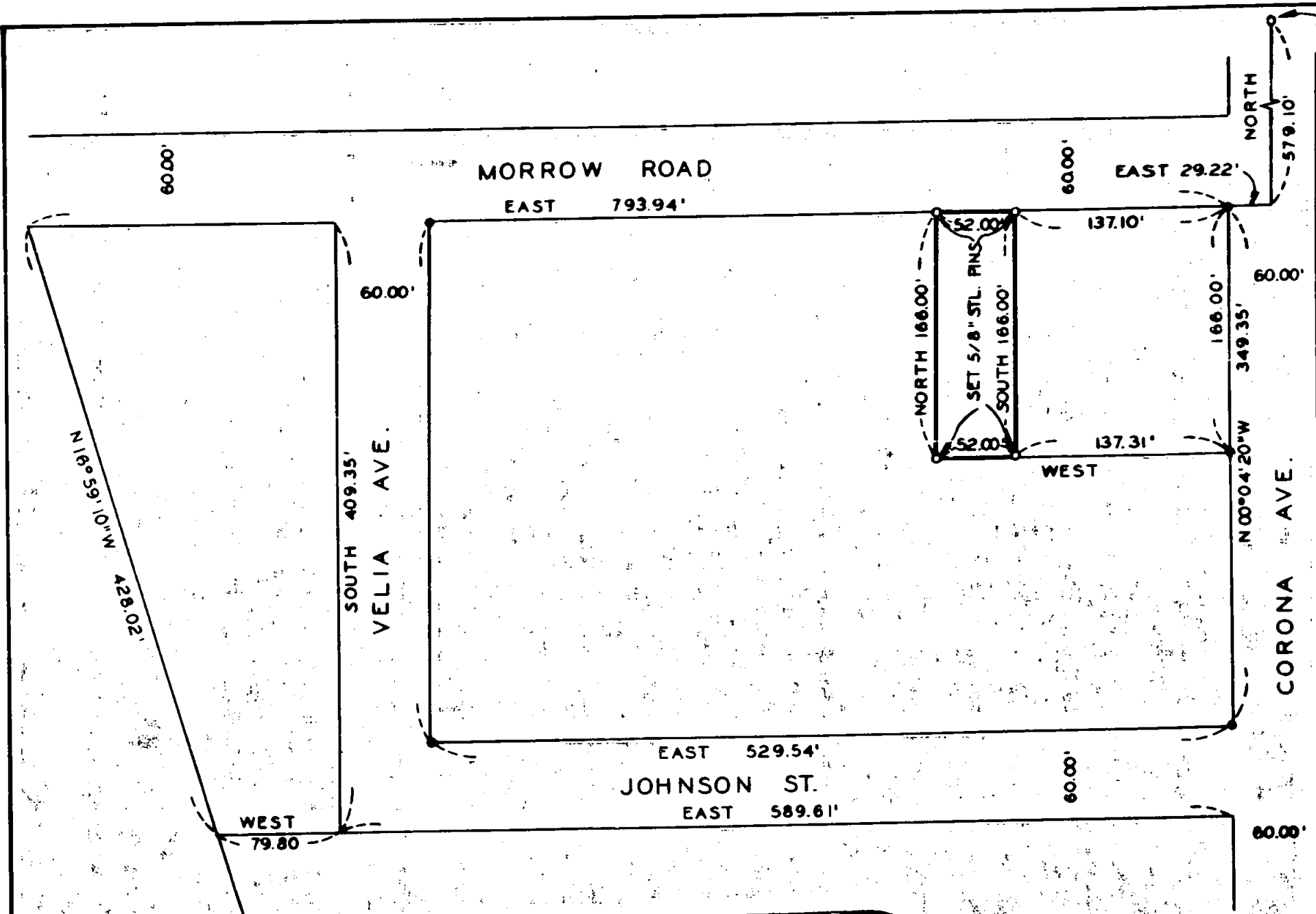

BEARINGS BY PREVIOUS SURVEY

REGISTERED
OREGON
LAND SURVEYOR

Leland P. Lovejoy

NOVEMBER 8, 1949
LELAND P. LOVEJOY
262

BOUNDARY SURVEY OF PROPERTY
SITUATE IN
D.L.C. #40, T.37S., R.1W., W.M.
JACKSON COUNTY, ORE.

FOR
T. J. JOHNSON
L.P. LOVEJOY L.S. MEDFORD, ORE.
SCALE 1" = 100' APRIL 15, 1961

Survey Narrative to Comply with Section 87-3301947 Oregon State Laws

Survey for: T. J. Johnson
Morrow Road
Medford, Oregon

Purpose of Survey: To establish property boundaries.

Survey Location: D. L. C. #40, T. 37 S., T. 1 W.,
W. M., Jackson County, Oregon.

Survey Procedure: Found D. L. C. corner and other
survey monuments and points and
used as basis for survey control.
Set 5/8" steel pins, as shown on map.

Leland P. Lovejoy
Registered Land Surveyor

Work Completed April 10, 1961

