

# MAP OF SURVEY

Located in:  
The SW 1/4 of Section 19, T.37S., R.1W., W.M.  
City of Medford, Jackson County, Oregon

**\*\* RECEIVED \*\***  
 Date: 3/29/01 By: DC  
 This survey consists of:  
 / sheet(s) Map  
 / page(s) Narrative  
 JACKSON COUNTY  
 SURVEYOR

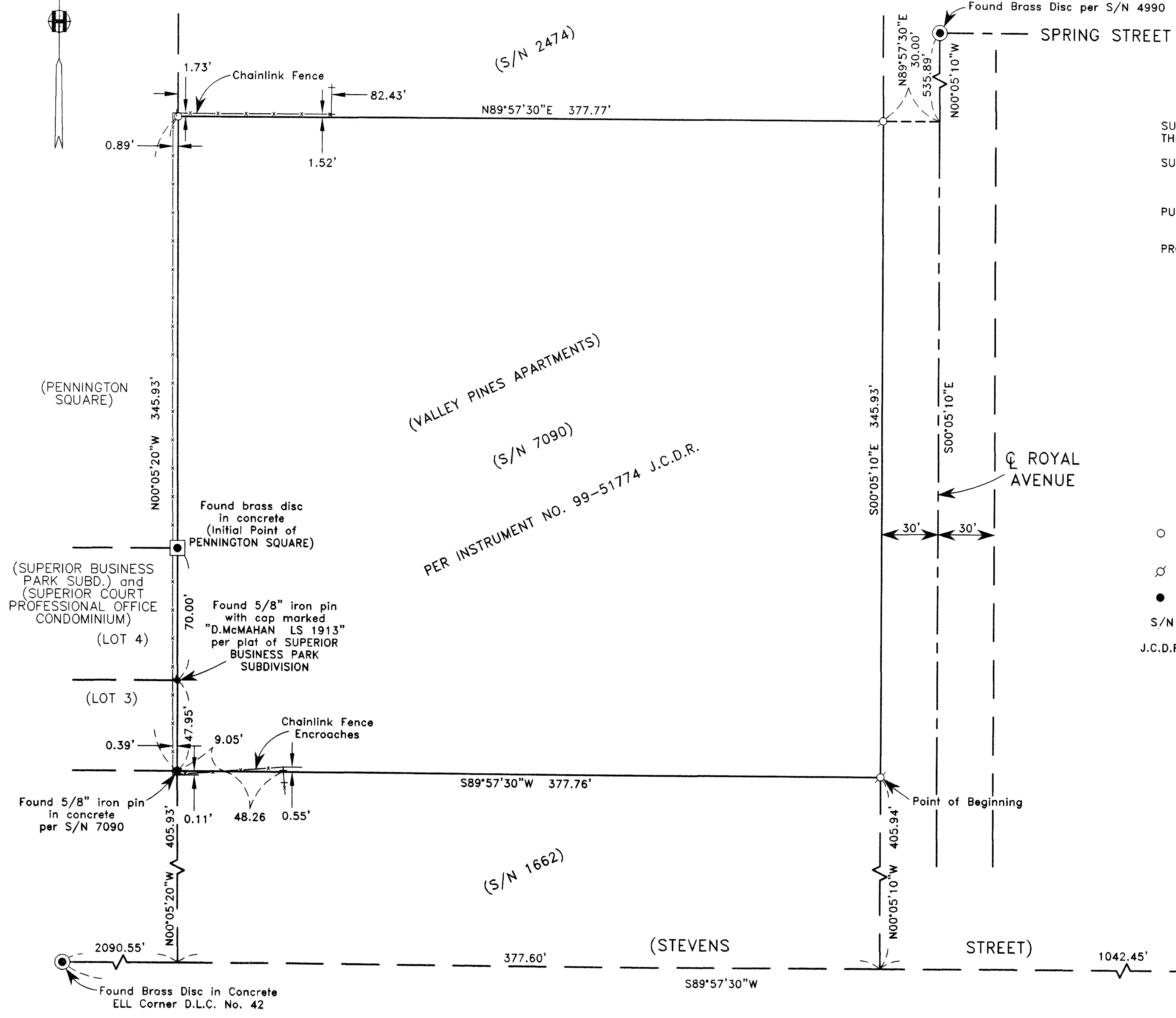

SURVEY NARRATIVE TO COMPLY WITH PARAGRAPH 209.250 OF THE OREGON REVISED STATUTES  
 SURVEY FOR: GSL PROPERTIES, INC.  
 2164 SW PARK PLACE  
 PORTLAND, OR 97205-1125  
 PURPOSE: TO SURVEY, MONUMENT AND PREPARE A MAP OF SURVEY OF CLIENTS PROPERTY  
 PROCEDURE: UTILIZING FOUND MONUMENTATION AS SHOWN FOR CONTROL, I SET MONUMENTS AS SHOWN HEREON. AN ELECTRONIC TOTAL STATION WAS USED TO MAKE ALL MEASUREMENTS.

HOFFBUHR & ASSOCIATES, INC.  
 1062 E. JACKSON STREET MEDFORD, OREGON  
 (541) 779-4641  
 BY: DOUGLAS C. McMAHAN PLS No. 1913  
 SCALE: 1" = 40' March 2, 2001  
 BASIS OF BEARING: FILED S/N 7090

- = Set 5/8"x24" rebar with plastic cap stamped "D.McMAHAN LS 1913" (unless otherwise noted)
- ⊙ = Set Lead & Tack with washer stamped "LS 1913"
- = Found 5/8" iron pin (unless otherwise noted)
- S/N = Filed Survey Number
- J.C.D.R. = Jackson County Deed Records

REGISTERED  
 PROFESSIONAL  
 LAND SURVEYOR  
*Douglas C. McMahan*  
 OREGON  
 JULY 16, 1980  
 DOUGLAS C. McMAHAN  
 No. 1913  
 Expires 12/31/02