

MAP OF SURVEY

LOCATED IN THE SOUTHEAST ONE-QUARTER
OF SECTION 10, TOWNSHIP 34 SOUTH,
RANGE 1 EAST, WILLAMETTE MERIDIAN

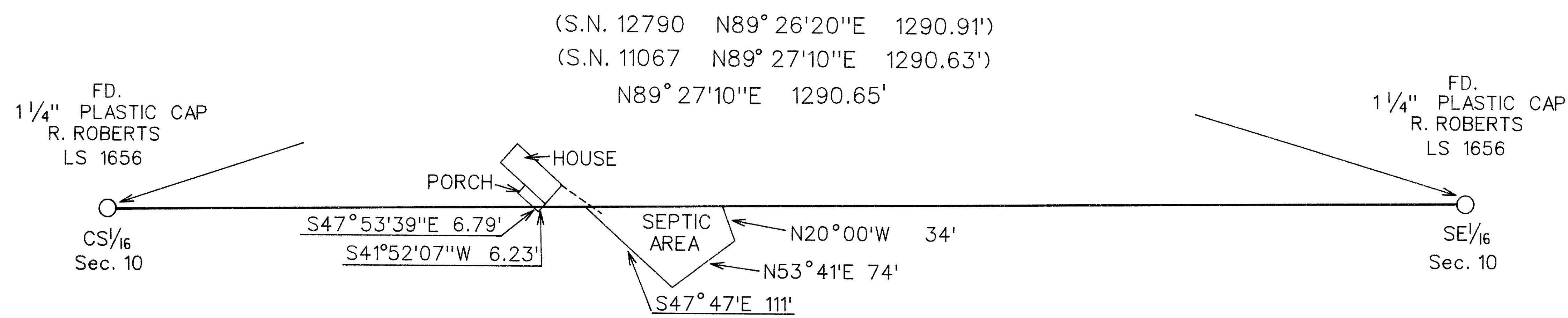

SURVEY FOR

JAMES HUNT
P O BOX 2135
WHITE CITY, OREGON
97503

LEGEND

- FOUND MONUMENT AS INDICATED
- LINE MARKED THIS SURVEY
- () RECORD DATA

BASIS OF BEARING

SURVEY No. 11067

| | |
|-----------|----------------|
| SCALE | DATE |
| 1" = 100' | MARCH 23, 2001 |

SURVEY BY

ARTHUR R. RAMBO
735 VISTA PARK DRIVE
EAGLE POINT, OREGON 97524

SURVEY NARRATIVE

PURPOSE:

TO MARK THE NORTH LINE OF THE SOUTHWEST QUARTER OF THE SOUTHEAST QUARTER OF SECTION 10, TOWNSHIP 34 SOUTH, RANGE 1 EAST.

PROCEDURE:

A SEARCH OF RECORDS REVEALED THAT THE CENTER-SOUTH 1/16 CORNER AND THE SOUTH-EAST 1/16 CORNER HAD BEEN ESTABLISHED ON SURVEY No. 11067. A CLOSED TRAVERSE WAS RUN BETWEEN THE CENTER-SOUTH 1/16 CORNER AND THE SOUTH-EAST 1/16 CORNER OF SECTION 10. THEN THE LINE WAS MARKED AS SHOWN ON THIS PLAT.

TAX LOT No. 34 1E 10 1002

