

16888

LEGEND

- FD. YELLOW CAPPED MONUMENT STAMPED "L.J. FRIAR & ASSOC."
- ✕ FD. LEAD/TACK WASHER MARKED "PLS 2234"
- SET 5/8" x 24" REBAR/ALUM. CAP STAMPED "BOYDEN PLS 201"

BASIS OF BEARINGS

N. R/W DELTA WATERS ROAD
RE: F.S. 16675

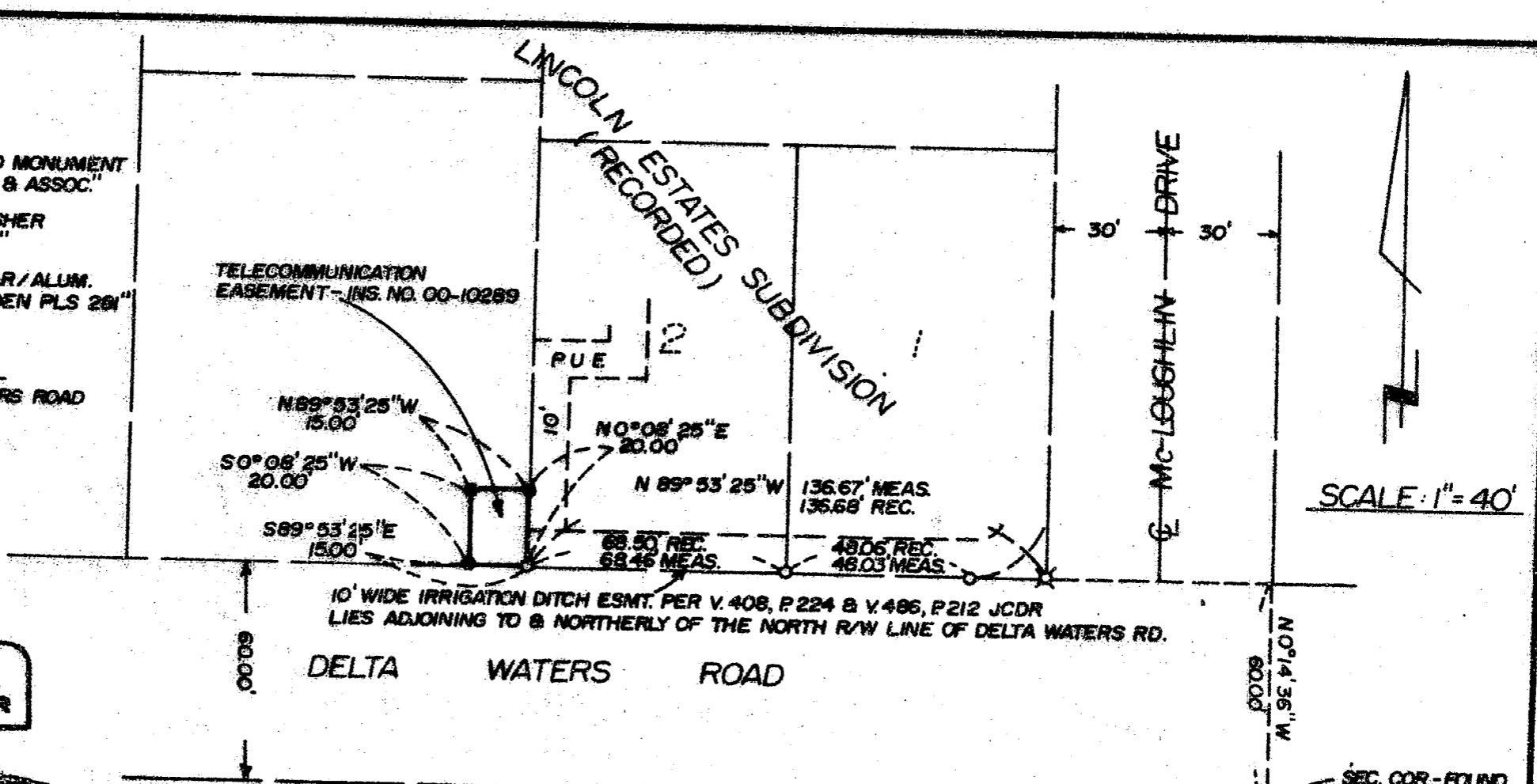

REGISTERED
PROFESSIONAL
LAND SURVEYOR

Mark E. Boyden
OREGON
MARK E. BOYDEN
281

Exp. 12/31/01

EASEMENT SURVEY

FOR: O - WEST
132 W. 4TH ST.
MEDFORD, OR. 97501

BY: BOYDEN SURVEYORS
108 MISTLETOE ST.
MEDFORD, OR. 97501

LOCATED IN
THE S.E. 1/4 SECTION 8, T.37S., R.1W., W.M.
CITY OF MEDFORD
JACKSON COUNTY, OREGON

MARCH 14, 2001

RECEIVED

Date 3/22/01 By MB

This survey consists of:

1 sheet(s) Map

1 page(s) Narrative

JACKSON COUNTY
SURVEYOR

37 IW 8DD TL 400

16888



MARK E. BOYDEN
R.P.L.S. ORE. 281
108 MISTLETOE ST., MEDFORD, OREGON 97501
PHONE (503) 773-6000

SURVEY NO. 16838

SURVEY NARRATIVE TO COMPLY WITH O.R.S. 209.250

SURVEY FOR: Q-West
132 W. 4th Street
Medford, OR 97501

SURVEY BY: Boyden Surveyors
108 Mistletoe Street
Medford, OR 97501

LOCATION: SE ¼, Section 8, T. 37 S., R. 1 W., W.M.
City of Medford, Jackson County, Oregon

BASIS OF BEARINGS: North boundary of Delta Waters Road
Re: Filed County Survey No. 16675

DATE: March 14, 2001

PURPOSE: To monument the corners of that telecommunications
easement recorded in Instrument No. 00-10289.

PROCEDURE: Utilizing E.D.M. equipment, traversed to the monuments
found as shown on the map to accompany this report.
From said data, monumented said easement corners as
shown.

REGISTERED
PROFESSIONAL
LAND SURVEYOR

Mark E. Boyden
OREGON
NOV. 3, 1921
MARK E. BOYDEN
281

Expires: 12/31/01

** RECEIVED **

Date 3/22/01 By MB

This survey Consists of:

1 sheet(s) Map

1 page(s) Narrative

JACKSON COUNTY
SURVEYOR