

FOUND MONUMENT TABLE

PT. •	NORTHING	EASTING	STATION & OFFSET		DESCRIPTION
2358	5275.987	10339.254	2+173.530	8.020 m LT	30mm IRON PIPE , FLUSH (ORIGIN UNKNOWN)
2413	5297.801	10380.507	2+219.516	0.079 m LT	16mm IRON ROD IN MONUMENT BOX (ORIGIN UNKNOWN)
2412	5297.826	10380.541	2+219.557	0.078 m LT	19mm IRON ROD IN MONUMENT BOX (CS 9930)

RECEIVED
 Date 12/13/02 By G.D.
 This survey consists of
 3 sheet(s) Map
 2 page(s) Narrative
 JACKSON COUNTY
 SURVEYOR

LEGEND
 ○ FOUND MONUMENT AS NOTED IN TABLE
 ---- EXISTING EDGE OF PAVEMENT
 T.L. TAX LOT
 ▲ WOLF CONTROL STATION AS NOTED

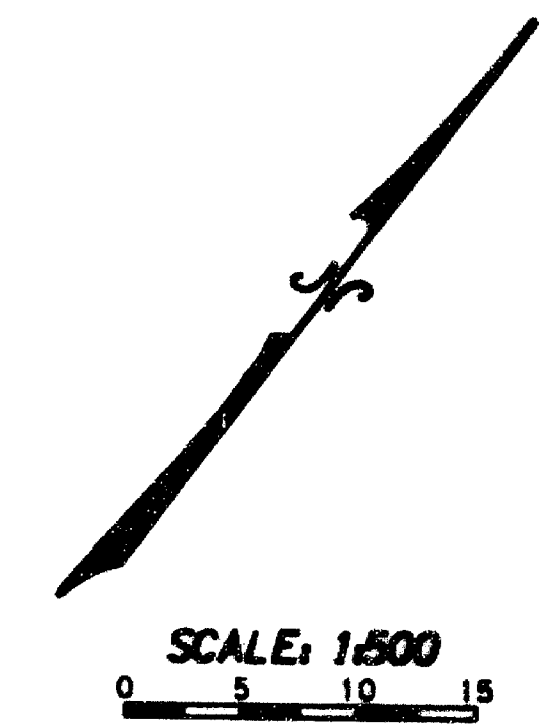

SCALE: 1:500
METRIC

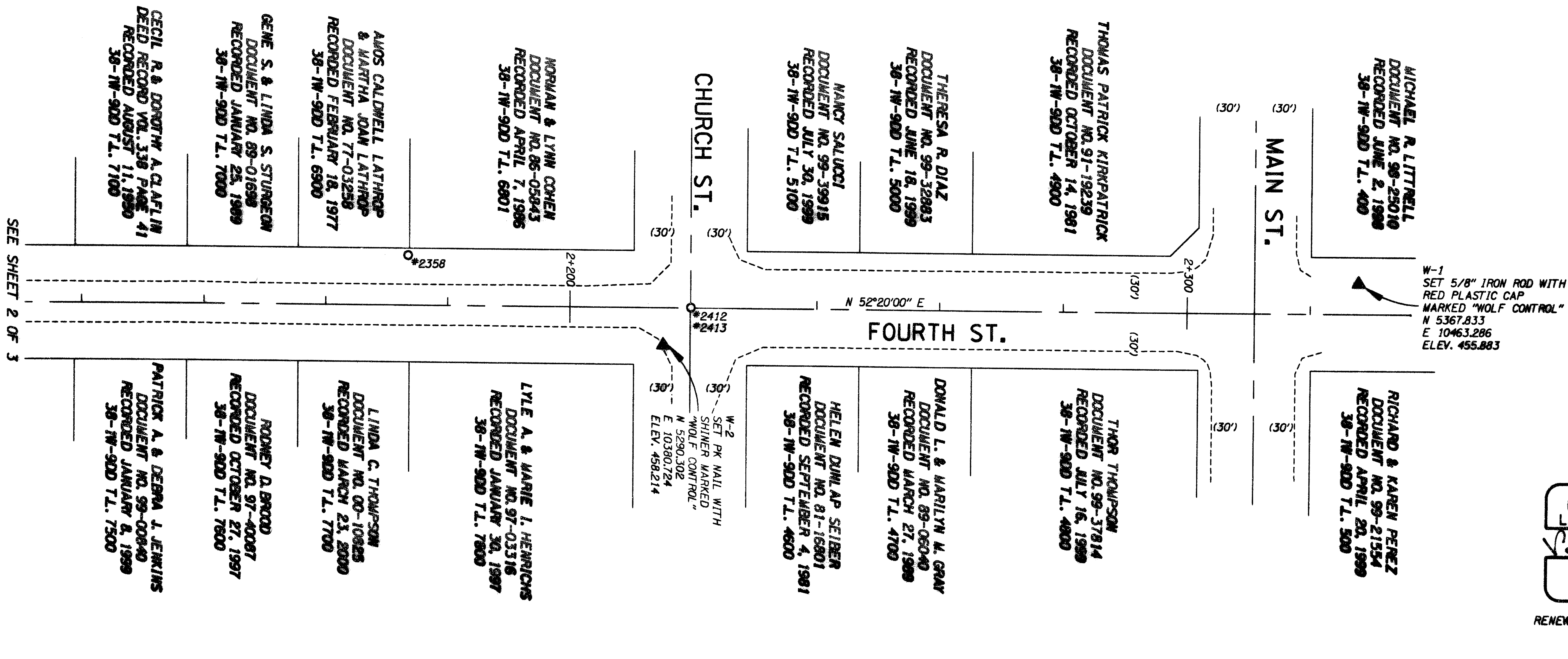

REGISTERED
 PROFESSIONAL
 LAND SURVEYOR
Paul J. Morin
 OREGON
 JANUARY 15, 1996
 PAUL J. MORIN
 2746

RENEWAL DATE 12-31-2002

DRAWN BY: K.L.W.
 CHECKED BY: P.J.M.
 PROJECT NO. 99244
 EQUIPMENT: SOKKIA SET 4000 SER. #012263
 SHEET 3 OF 3
 DATE: AUGUST 17, 2000

OWNER
 CITY OF PHOENIX, OREGON

RECOVERY SURVEY
 FOURTH ST. FROM HOUSTON RD. TO MAIN ST.
 SE 1/4 SECTION 9, T. 38 S., R. 1 W., W.M.,
 CITY OF PHOENIX, JACKSON COUNTY, OREGON
 TAX LOT MAPS 381W9DD, 381W9DC, 381W16AB

Wolf
 Surveying, Inc.
 JOE H. FERGUSON, PLS PAUL J. MORIN, PLS LAWRENCE D. HART, PLS
LAND SURVEYORS
 18438 S.E. PINE STREET
 PORTLAND, OREGON 97233 618-0564

FOUND MONUMENT TABLE

PT. *	NORTHING	EASTING	STATION & OFFSET	DESCRIPTION
1233	5055.284	10066.532	1+822.786 ON LINE	16mm IRON ROD W/YELLOW PLASTIC CAP STAMPED "LS 1644" (CS 14750)

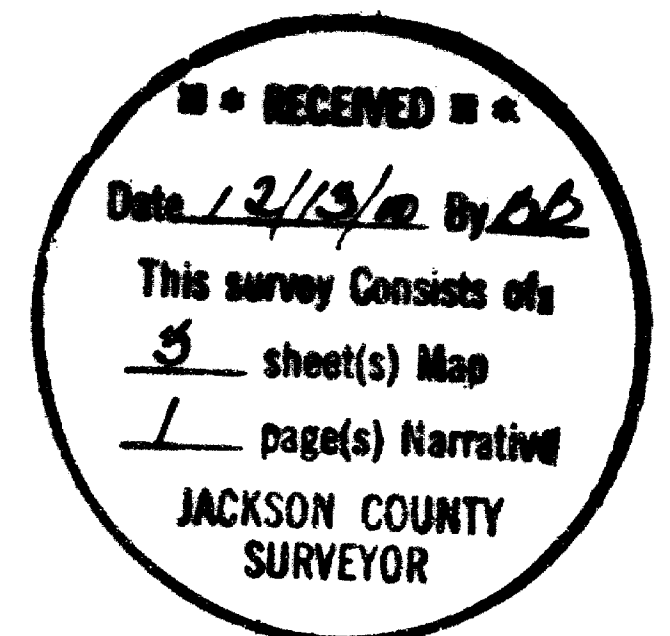

LEGEND

- FOUND MONUMENT AS NOTED IN TABLE
- EXISTING EDGE OF PAVEMENT
- T.L. TAX LOT
- ▲ WOLF CONTROL STATION AS NOTED

NARRATIVE

THIS SURVEY REFERENCES FOUND MONUMENTS AND IDENTIFIES PERMANENT HORIZONTAL AND VERTICAL CONTROL ESTABLISHED FOR A PROPOSED OREGON DEPARTMENT OF TRANSPORTATION (ODOT) PROJECT. THIS SURVEY MEETS THE REQUIREMENTS OF ORS 209J55(1)(X5).

BASIS OF COORDINATES, BEARINGS, AND ELEVATIONS
ASSUMED COORDINATES OF 5000.000 10000.000 AT WOLF CONTROL STATION *6.

THE BASIS OF BEARING IS N 52°20'00" E ALONG THE CENTERLINE OF 4TH ST. (PER JACKSON COUNTY PLAT MAP ORIGINAL TOWN OF PHOENIX AND SURVEYS *3171, *3907), HOLDING A FOUND 5/8" IRON ROD IN A MONUMENT BOX IN THE CENTER OF THE INTERSECTION OF 4TH STREET AND ROSE STREET (POINT 1796 BELOW) AND A FOUND 3/4" IRON BAR AT THE INTERSECTION OF 4TH STREET AND PINE STREET (POINT NUMBER 2173).

THE PROJECT ELEVATIONS ARE BASED ON A BENCH MARK PROVIDED BY THE ODOT GEOMETRONICS UNIT. THE BENCH MARK WAS STAMPED "B 549 1954" AND THE DATA SHEET PROVIDED BY ODOT GEOMETRONICS STATED AN ELEVATION OF 1543.96 FEET, WHICH, WHEN CONVERTED TO METRIC USING THE CONVERSION FACTOR OF 0.3048 METERS / 1 FOOT, GIVES AN ELEVATION ON THE BENCHMARK OF: (1543.96) X (0.3048) = 470.367 METERS ELEVATION ON "B 549".

SPECIAL NOTES

THIS SURVEY WAS PERFORMED USING METRIC MEASURE. TO CONVERT FROM METRIC TO ENGLISH, USE THE FOLLOWING CONVERSION FACTORS:
25.40 MILLIMETERS (mm)/INCH
0.3048 METERS (m)/FOOT

ALL DIMENSIONS ARE IN METERS UNLESS NOTED OTHERWISE.

REFERENCE SURVEYS

- CS 2433
- CS 2787
- CS 3171
- CS 3907
- CS 7526
- CS 9058
- CS 9930
- CS 10830
- CS 12274
- CS 14750

PLAT OF "MAP OF THE TOWN OF PHOENIX"

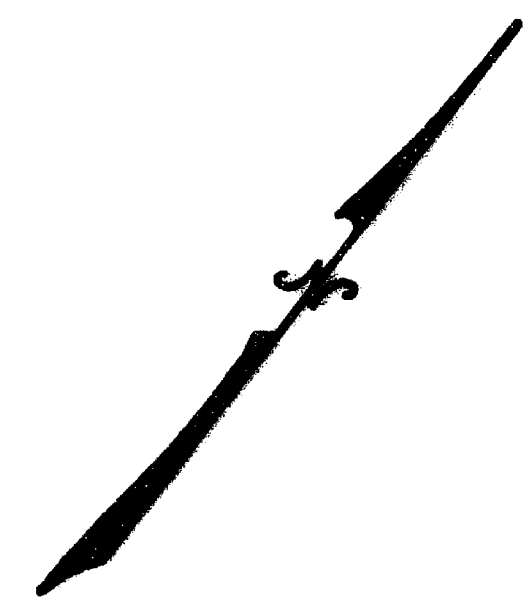

SCALE: 1:500
0 5 10 15

METRIC

REGISTERED PROFESSIONAL LAND SURVEYOR

Paul J. Morin
OREGON
JANUARY 16, 1996
PAUL J. MORIN
2746

RENEWAL DATE 12-31-2002

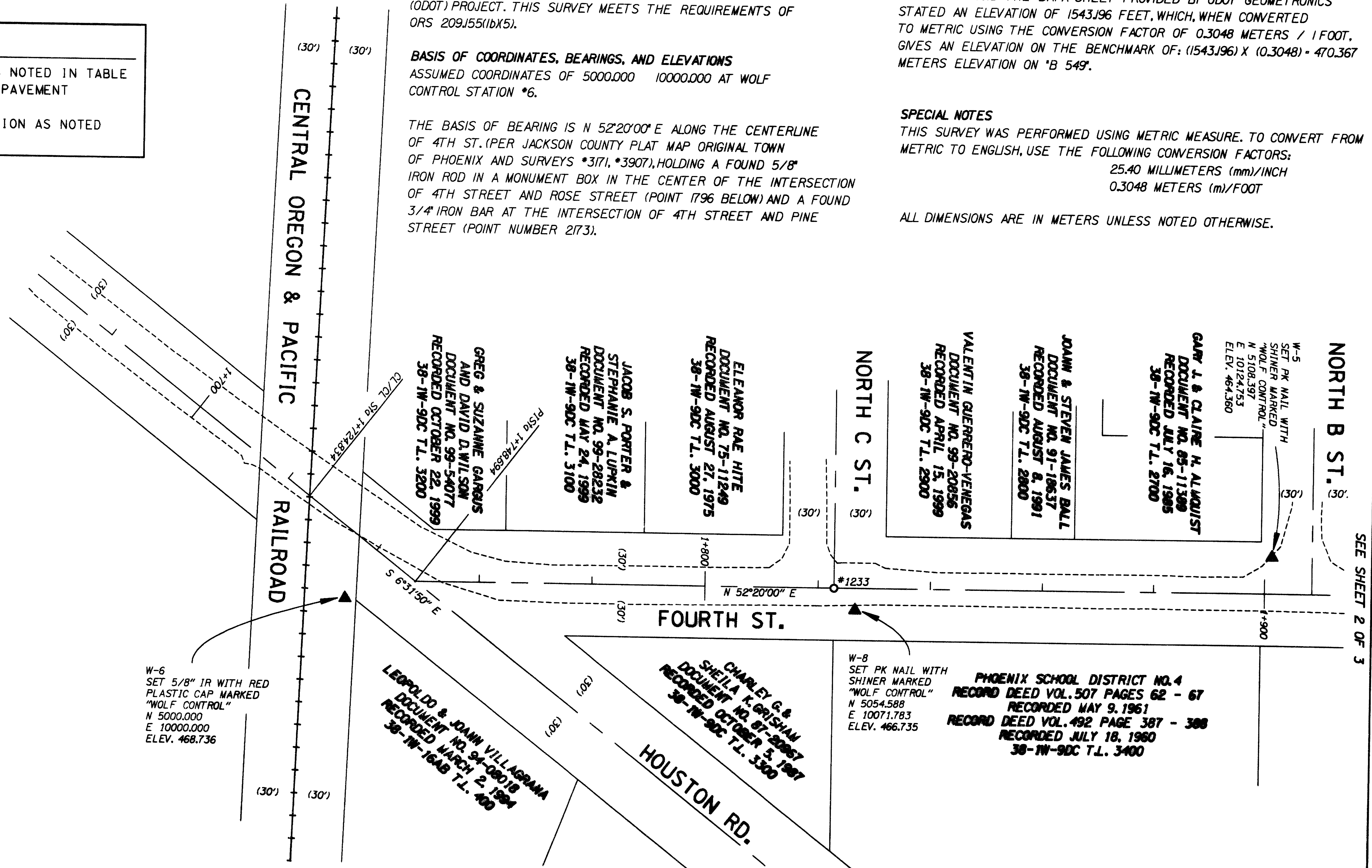

DRAWN BY: KLV
CHECKED BY: PJM
PROJECT NO. 99244
EQUIPMENT: SOKKIA SET 4000 SER. #012263

OWNER
CITY OF PHOENIX, OREGON

RECOVERY SURVEY
FOURTH ST. FROM HOUSTON RD. TO MAIN ST.
SE 1/4 SECTION 9, T. 38 S., R. 1 W., W.M.,
CITY OF PHOENIX, JACKSON COUNTY, OREGON
TAX LOT MAPS 381W900, 381W90C, 381W16AB

Wolf
Surveying, Inc.

LAND SURVEYORS
10438 S.E. PINE STREET
PORTLAND, OREGON 97233 618-0564

JOE H. FERGUSON, PLS PAUL J. MORIN, PLS LAWRENCE D. HART, PLS

SHEET 1 OF 3

DATE AUGUST 17, 2000

FOUND MONUMENT TABLE

PT. #	NORTHING	EASTING	STATION & OFFSET	DESCRIPTION
1730	5153.712	10182.319	1+974.586 7.128 m LT	25mm IRON PIPE, UP 500mm ORIGIN (UNKNOWN)
1796	5163.606	10206.786	2+000.000 ON LINE	16mm IRON ROD IN MONUMENT BOX, DOWN 35mm (ORIGIN UNKNOWN)
2173	5219.481	10279.166	2+091.437 ON LINE	19mm IRON ROD IN MONUMENT BOX, DOWN 10mm (ORIGIN UNKNOWN)
2156	5232.376	10280.786	2+100.599 9.226 m LT	16mm IRON ROD, FLUSH (CS 2433)

RECEIVED
 Date: 12/13/02 By: G.S.
 This survey consists of:
 3 sheet(s) Map
 1 page(s) Narrative
 JACKSON COUNTY
 SURVEYOR

LEGEND
 ○ FOUND MONUMENT AS NOTED IN TABLE
 - - - - - EXISTING EDGE OF PAVEMENT
 T.L. TAX LOT
 ▲ WOLF CONTROL STATION AS NOTED

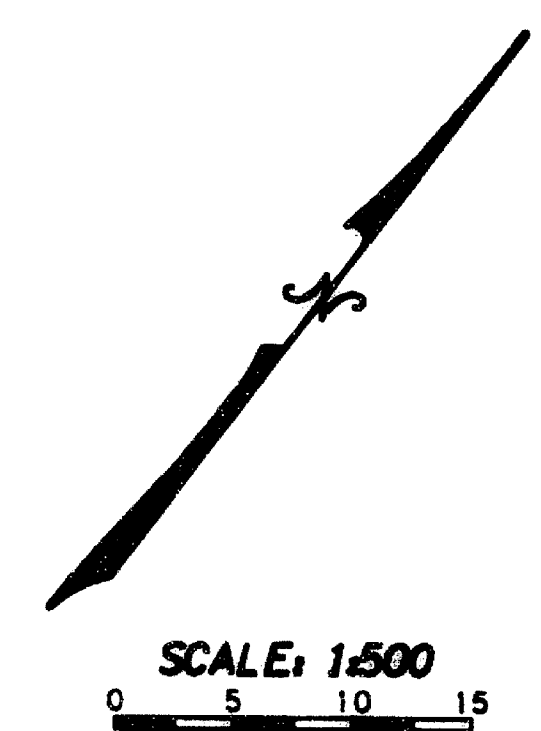

REGISTERED
 PROFESSIONAL
 LAND SURVEYOR
Paul J. Morin
 OREGON
 JANUARY 16, 1996
 PAUL J. MORIN
 2746

SCALE: 1:500
 0 5 10 15
METRIC

RENEWAL DATE 12-31-2002

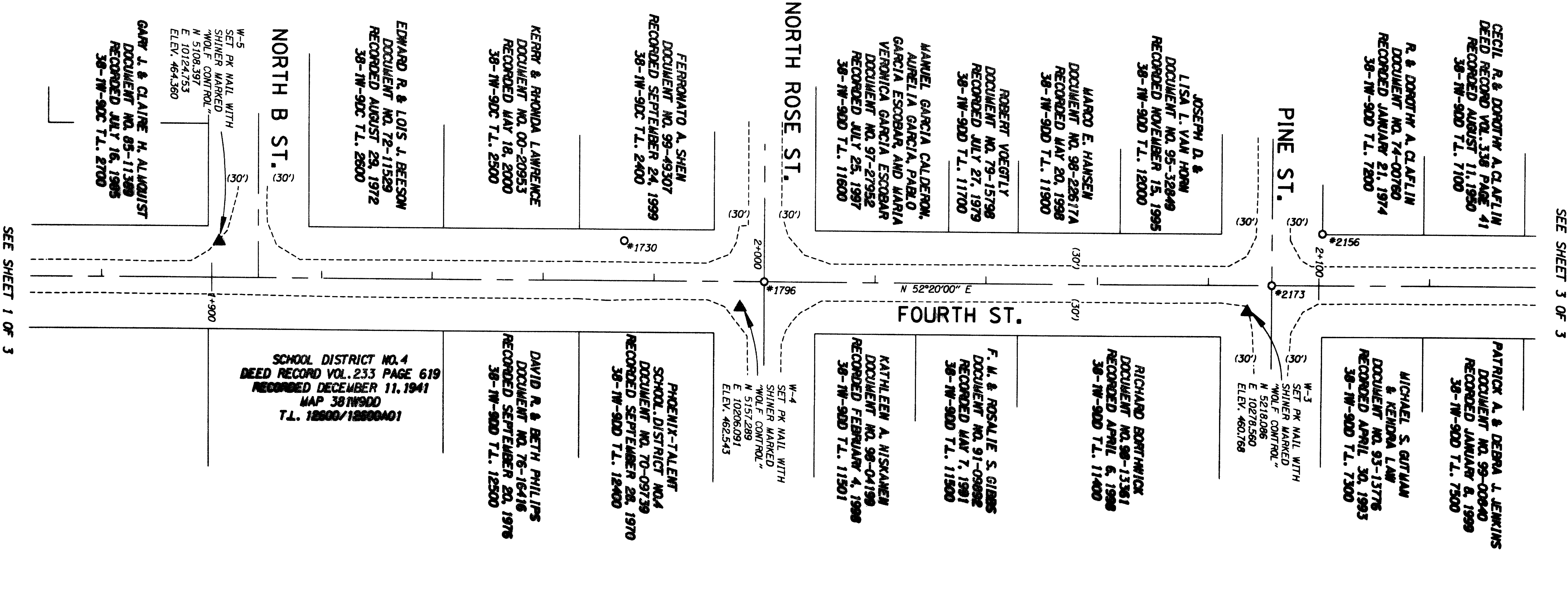

SEE SHEET 1 OF 3

SEE SHEET 3 OF 3

DRAWN BY: KLW
 CHECKED BY: PJM
 PROJECT NO. 99244
 EQUIPMENT: SOKKIA SET 4000 SER. #012263
 SHEET 2 OF 3 DATE AUGUST 17, 2000

OWNER
 CITY OF PHOENIX, OREGON

RECOVERY SURVEY
 FOURTH ST. FROM HOUSTON RD. TO MAIN ST.
 SE 1/4 SECTION 9, T. 38 S., R. 1 W., W.M.,
 CITY OF PHOENIX, JACKSON COUNTY, OREGON
 TAX LOT MAPS 381W900, 381W90C, 381W16AB

Wolf
 Surveying, Inc.
 JOE H. FERGUSON, PLS PAUL J. MORIN, PLS LAWRENCE D. HART, PLS

LAND SURVEYORS
 18438 S.E. PINE STREET
 PORTLAND, OREGON 97233 618-0564