

16835

Legend

- = Found 5/8" iron rebar per Crater Lake Business Center
- = Set 5/8"x24" iron rebar w/orange plastic cap stamped "HARDEY ENG. & ASSOC."

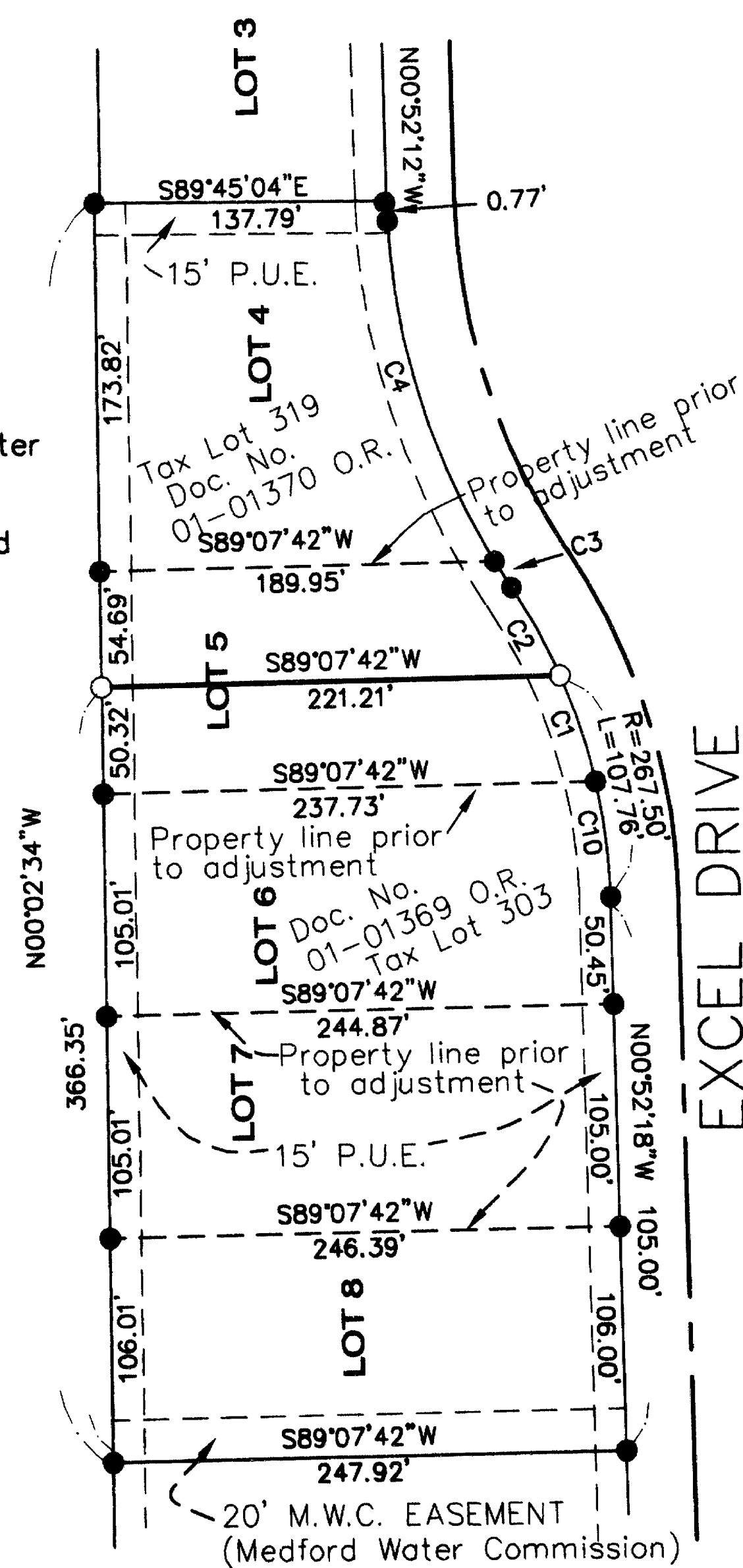

Scale: 1" = 100'

MAP OF SURVEY
FOR
PROPERTY LINE ADJUSTMENT
LOCATED IN
CRATER LAKE BUSINESS CENTER
SOUTHEAST 1/4 of
SEC. 7, T37S, R1W, W.M.
JACKSON COUNTY, OREGON
FOR
BURRILL REAL ESTATE, LLC
attn: CURTIS BURRILL
300 CRATER LAKE AVENUE, SUITE 2A
MEDFORD, OR 97504
March 9, 2001

CURVE TABLE					
CURVE	DELTA	RADIUS	LENGTH	CHORD DIRECTION	CHORD
C1	11°46'01"	267.50	54.94	N06°45'18"W	54.84
C2	10°15'56"	267.50	47.93	S29°05'06"E	47.865
C3	02°32'34"	332.50	14.76	S32°56'51"E	14.76
C4	30°48'21"	332.50	178.77	S16°16'23"E	176.63
C5	11°18'53"	267.50	52.82	S18°17'42"E	52.735

*** RECEIVED ***
Date 3/15/01 By WB
This survey consists of:
1 sheet(s) Map
0 page(s) Narrative
JACKSON COUNTY
SURVEYOR

REGISTERED
PROFESSIONAL
LAND SURVEYOR
W. Wayne Whatley
OREGON
JANUARY 9, 2001
W. WAYNE WHATLEY
No. 60097
RENEWS 06/30/02

Narrative: To comply with ORS 209.250
Purpose: To monument the new boundary line between Document No.01-01369 O.R. and Document No.01-01370 O.R. It is the intent that this adjustment consolidates 5 previous tax lots into 2 tax lots as shown.
Procedure: Found original monuments of Lots 4, 5, 6, 7, and 8 of Crater Lake Business Center as shown and monument the division of Lot 5 accordingly.

Hardey Engineering & Associates, Inc.
HEA ENGINEERING INTEGRITY
P.O. BOX 1625
MEDFORD, OREGON 97501-0063
VOICE: 541-772-6880
FAX: 541-772-9573
EMAIL: hardey@wave.net

P:\Sdskproj\0973299\dwg/B-9-PLA.dwg/HEA/ WWW

37-1W-7D, TL303 & 319

16835