

SURVEY FOR:

Shannon Bewley,  
3619 Ross Lane  
Central Point, OR 97502

SURVEY BY:

L.J. Friar & Associates, P.C.  
Consulting Land Surveyors  
816 West Eighth Street  
Medford, OR 97501  
Phone: (541) 772-2782

MAP OF SURVEY  
PROPERTY LINE ADJUSTMENT  
Being a portion of the S.W. 1/4 of Section 34,  
T.37 S., R.1 W., W.M. Jackson County, Oregon  
(JCDPD File 2001-05-PLA)

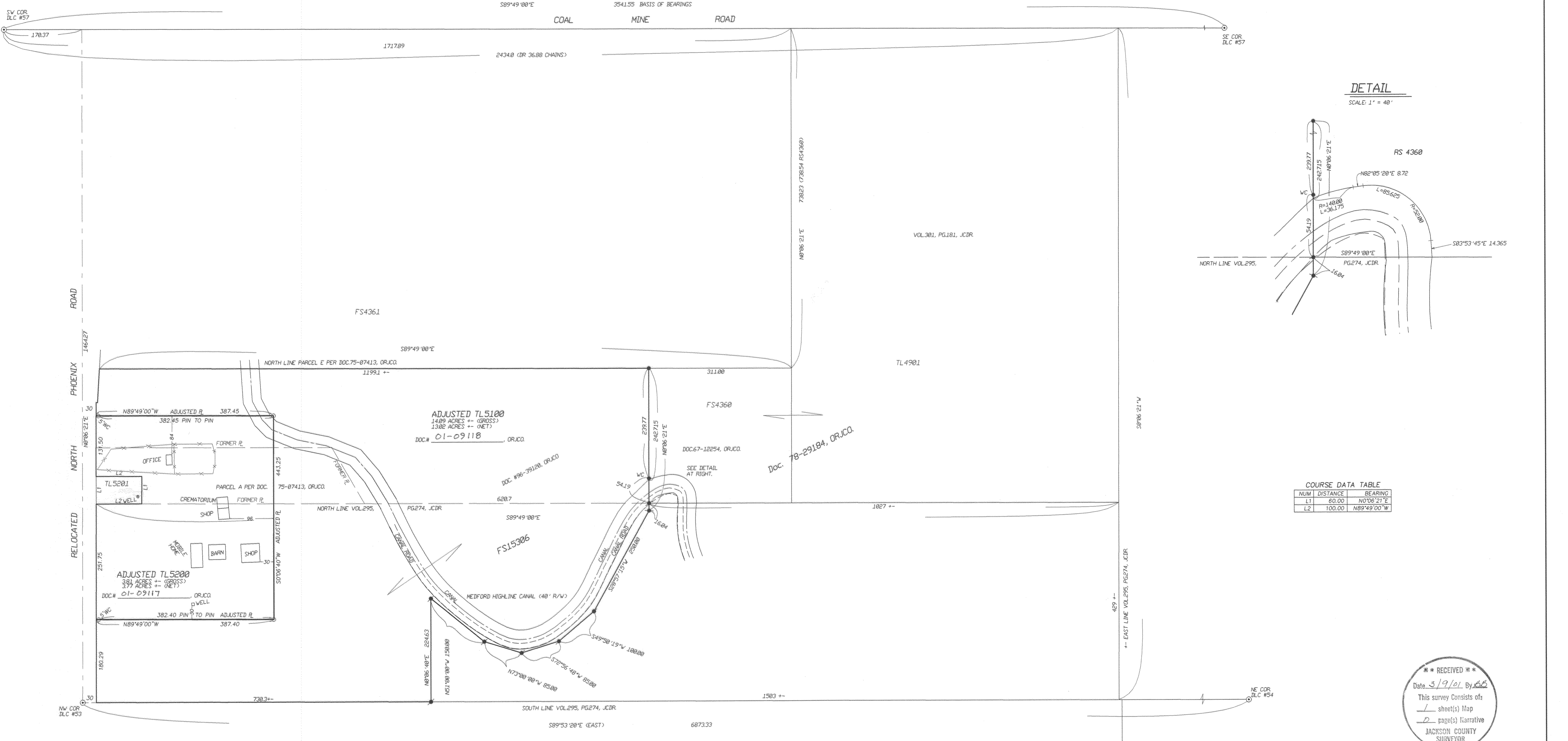

DETAIL  
SCALE: 1" = 40'

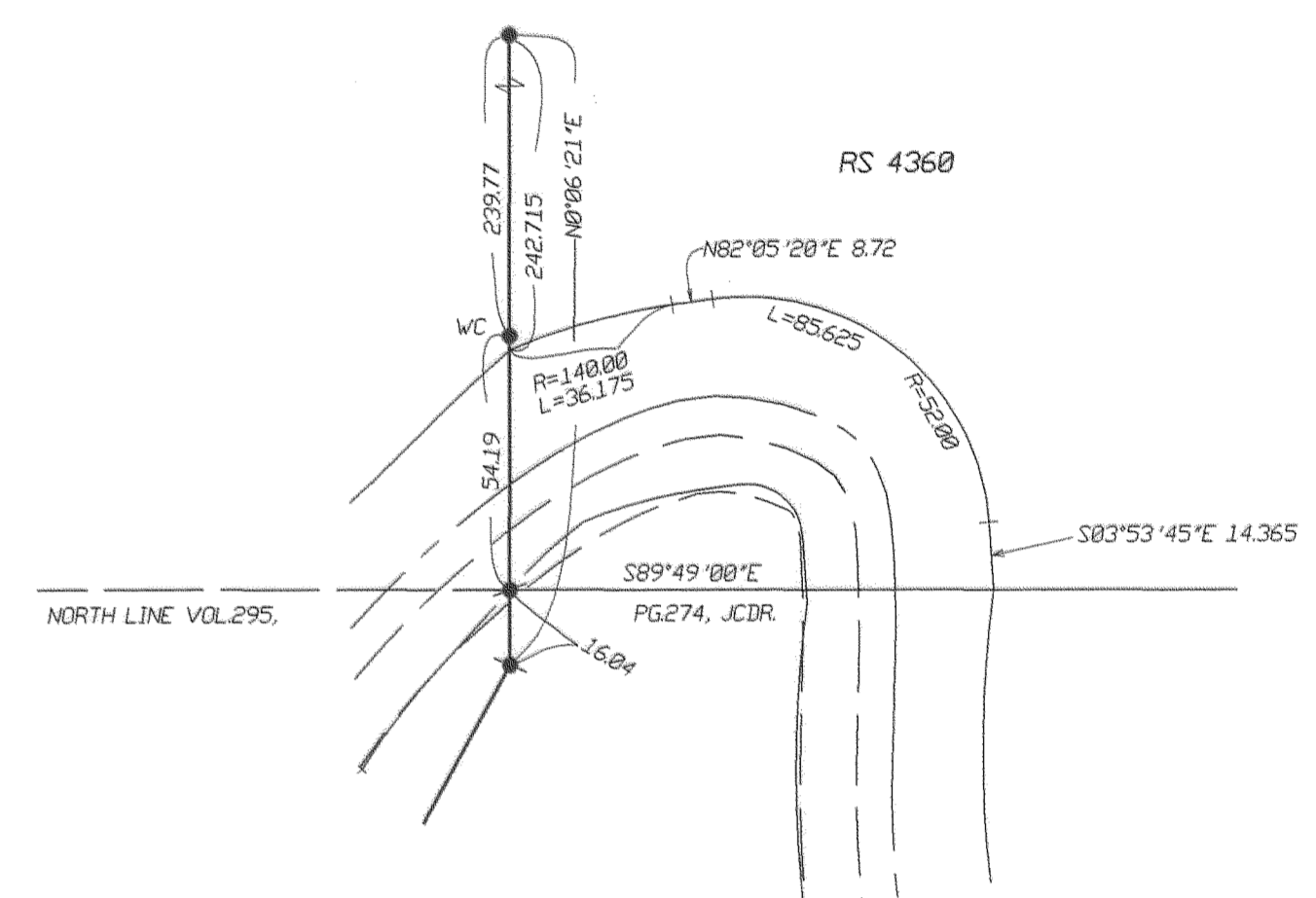

COURSE DATA TABLE

| NUM | DISTANCE | BEARING     |
|-----|----------|-------------|
| L1  | 60.00    | N0°06'21"E  |
| L2  | 100.00   | N89°49'00"W |

RECEIVED  
Date 3/9/01 By [Signature]  
This survey consists of:  
1 sheet(s) Map  
0 page(s) Narrative  
JACKSON COUNTY SURVEYOR

LEGEND:

- ⊙ = Fd. County Surveyor's brass capped monument per re-estab notes.
  - = Fd. 5/8" Iron pin per RS4360.
  - ⊙ = Fd. 5/8" Iron pin with plastic cap mkl. L.J. FRIAR & ASSOC. per FS15306.
  - = Set 5/8" x 30" Iron pin with plastic cap mkl. L.J. FRIAR & ASSOC.
- ORJCO = Official Records of Jackson County, Oregon.  
FS = Filed Survey #.  
( ) = Record data as shown.  
JCDR = Jackson County Deed Records.  
WC = Witness Corner.  
CL = Centerline.  
L.I. = See Course Data Table.

BASIS OF BEARINGS: South line of D.L.C.#57 per FS4360.  
DATE: March 8, 2001 UNIT OF MEASUREMENT: FEET SCALE: 1" = 100'

REGISTERED PROFESSIONAL LAND SURVEYOR  
JAMES E. HIBBS  
JULY 17, 1986  
RENEWAL DATE 6-30-01

SURVEY NARRATIVE TO COMPLY WITH O.R.S. 209.250

PURPOSE: To survey and monument the adjusted property line according to the client's instructions and to prepare legal descriptions of the same to complete the Adjustment. See JCDPD File 2001-05-PLA.

PROCEDURE: From control & monumentation established by this office during FS15306, made ties to new buildings which were to control the location of the adjusted property lines. Computed the adjusted property corner locations and set pins as shown hereon.

APPROVAL  
APPROVED BY THE JACKSON COUNTY ROADS, PARKS AND PLANNING SERVICES.  
File 2001-05-PLA.

By: Sandy Mathewson DATE: 3-9-01