

**BOUNDARY SURVEY**

FOR *Drew Lamb*  
 33 No. Central Ave  
 Suite 411  
 Medford, Oregon

of Lot 20, Block 3, LAURELHURST  
 ADDITION (Recorded) City of  
 Medford, Jackson County, Oregon

By: *Boyd Surveyors*  
 108 Mistletoe Street  
 Medford, Oregon 97501

February 3, 2001

**LEGEND**

**Basis of Bearings**

- ⊕ MAE ST. RE: FS.11452
- ⊙ FOUND 5/8" IRON PIN 3" DEEP
- SET 5/8" x 24" REBAR CAP STAMPED "BOYDEN PLS. 281"
- FOUND YELLOW CAP" STAMPED "THOMAS 505"
- ⊗ FOUND YELLOW CAP STAMPED "KAISER RLS 803"

F.S. = FILED COUNTY SURVEY

REGISTERED  
 PROFESSIONAL  
 LAND SURVEYOR

*Mark E. Boyd*  
 OREGON  
 MARK E. BOYDEN  
 281  
 EXPIRES 12/31/02

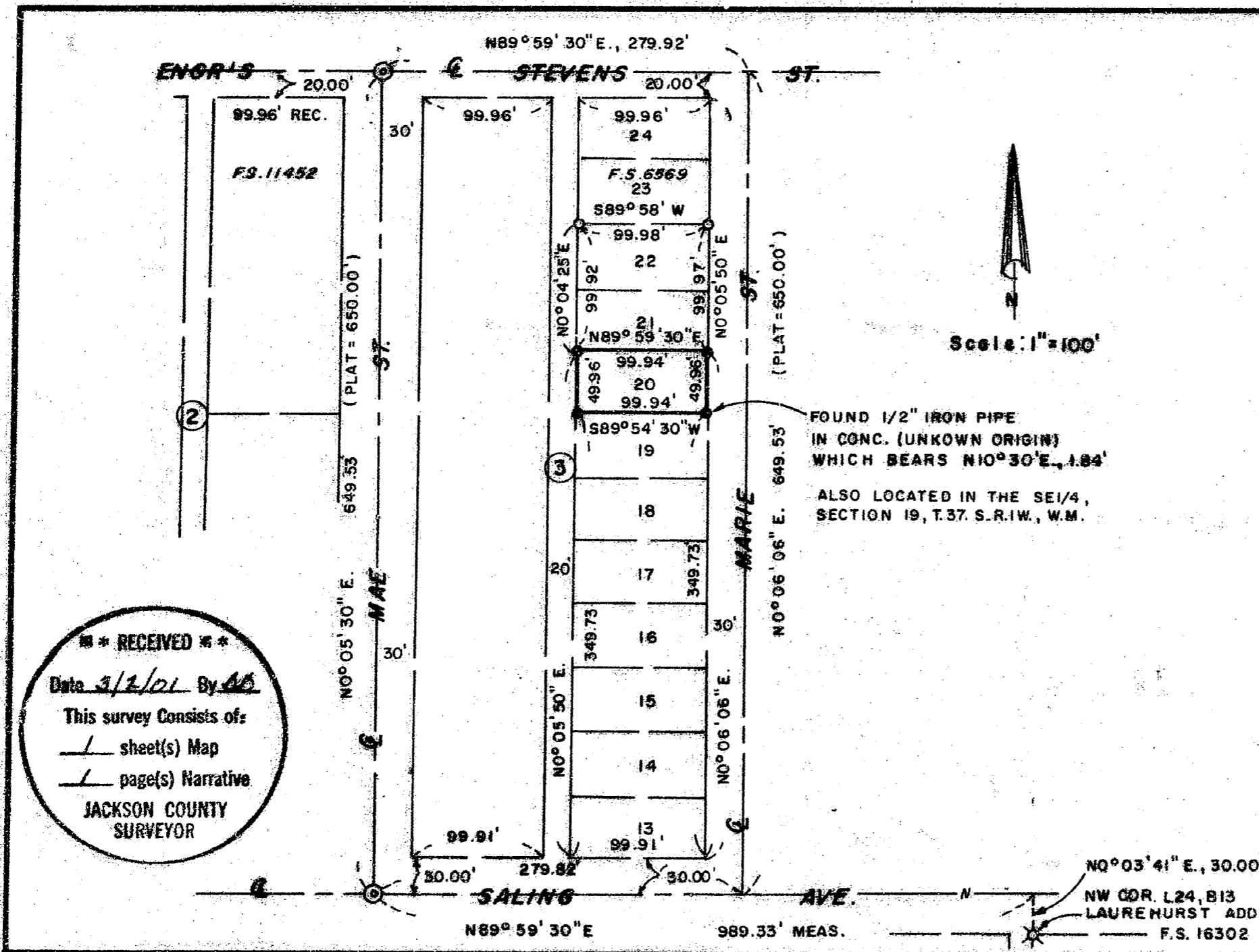

RECEIVED  
 Date 3/2/01 By MB  
 This survey Consists of:  
 / sheet(s) Map  
 / page(s) Narrative  
 JACKSON COUNTY  
 SURVEYOR



**MARK E. BOYDEN**  
R.P.L.S. ORE. 281  
108 MISTLETOE ST., MEDFORD, OREGON 97501  
PHONE (503) 773-6000

SURVEY NO. 16832

SURVEY NARRATIVE TO COMPLY WITH O.R.S. 209.250

**SURVEY FOR:** Drew Lamb  
33 N. Central Ave.  
Suite 411  
Medford, OR 97501

**SURVEY BY:** Boyden Surveyors  
108 Mistletoe St.  
Medford, OR 97501

**LOCATION:** Lot 20, Block 3 of LAURELHURST ADDITION  
(Recorded) in the SE ¼ of Sec. 19, T. 37 S., R. 1 W.,  
W.M., City of Medford, Jackson County, Oregon.

**BASIS OF BEARINGS:** Centerline Mae Street as shown on County Filed Survey  
No. 11452

**DATE:** February 3, 2001

**PURPOSE:** To monument the lot corners.

**PROCEDURE:** With E.D.M. equipment, tied to monuments set on County  
Filed Survey Nos. 6569, 11452 and 16302 as shown.  
Proportioned the lot corners and monumented same as  
shown. It should be noted that centerline of Marie Street  
and Effie Street shown on County Filed Survey No. 4780  
might slightly differ from the proportioning as established  
on County Filed Survey Nos. 2685 & 16302.

