

**ALDERWOOD VILLAGE**  
 (A Planned Community)  
 Located in:  
 the Northeast 1/4 of Section 33,  
 Township 37 South, Range 1 West, W.M.,  
 City of Medford, Jackson County, Oregon

\*\* RECEIVED \*\*  
 Date 3/15/01 By DL  
 This survey consists of:  
 2 sheet(s) Map  
 1 page(s) Narrative  
 JACKSON COUNTY  
 SURVEYOR

\*\*\* DECLARATION \*\*\*

\*\*\* SURVEYOR'S CERTIFICATE \*\*\*

KNOW ALL MEN BY THESE PRESENTS, THAT WE, JOHN SCHLEINING, JACK SARGENT, WILLIAM STUMP, TRUSTEE OF THE ADAM C. SARGENT TRUST DATED MARCH 1, 1988 AND WILLIAM STUMP, TRUSTEE OF THE JACOB D. SARGENT TRUST DATED MARCH 1, 1988, DECARLOW HOMES, INC., AN OREGON CORPORATION, PACTREND, INC., AN OREGON CORPORATION AND RIDGEVIEW PROPERTIES, L.L.C. AN OREGON LIMITED LIABILITY COMPANY, ARE THE OWNERS IN FEE SIMPLE OF THE LANDS HEREON DESCRIBED, AND THAT WE HAVE SUBDIVIDED THE SAME INTO LOTS AND STREETS AS SHOWN HEREON, AND THE NUMBER OF EACH LOT AND THE COURSE AND LENGTH OF ALL LINES ARE PLAINLY SET FORTH, AND THAT THIS PLAT IS A CORRECT REPRESENTATION OF THE SUBDIVISION, AND WE HEREBY DEDICATE TO THE PUBLIC FOR PUBLIC USE THE STREETS SHOWN ON SHEET 3 AND THE STREET AREA SHOWN AT THE SOUTHEAST CORNER OF LOT 1, TOGETHER WITH THOSE EASEMENTS LABELED AS PUBLIC UTILITY EASEMENTS AND THE MINIMUM ACCESS EASEMENT; WE HEREBY DEDICATE TO THE CITY OF MEDFORD AN EASEMENT FOR STREAM ACCESS AND MAINTENANCE OF LARSON CREEK AS SHOWN HEREON; WE HEREBY DESIGNATE SAID SUBDIVISION AS ALDERWOOD VILLAGE.

IN WITNESS WHEREOF, SIGNED THIS THE 24 DAY OF January, 2001.

STATE OF OREGON )  
 COUNTY OF JACKSON ) SS.

John Schleining  
 JOHN SCHLEINING

THE FOREGOING INSTRUMENT WAS ACKNOWLEDGED BEFORE ME ON THIS THE 24 DAY OF JANUARY, 2001, BY JOHN SCHLEINING, KNOWN TO ME AS THE PERSON WHO EXECUTED THE WITHIN INSTRUMENT AS HIS VOLUNTARY ACT AND DEED.

WITNESS MY HAND AND OFFICIAL SEAL.

Marla Owens

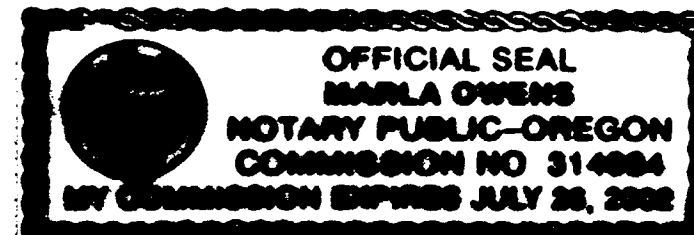

DECARLOW HOMES, INC.

IN WITNESS WHEREOF, SIGNED THIS THE 10 DAY OF January, 2001.

STATE OF OREGON )  
 COUNTY OF JACKSON ) SS.

Steve Decarlow  
 DECARLOW HOMES, INC.  
 STEVE DECARLOW, PRESIDENT

ON THIS THE 10<sup>th</sup> DAY OF JANUARY, 2001, BEFORE ME, PERSONALLY APPEARED STEVE DECARLOW, KNOWN TO ME AS THE PERSON WHO EXECUTED THE WITHIN INSTRUMENT ON BEHALF OF DECARLOW HOMES, INC.

WITNESS MY HAND AND OFFICIAL SEAL.

Cheri Ferris

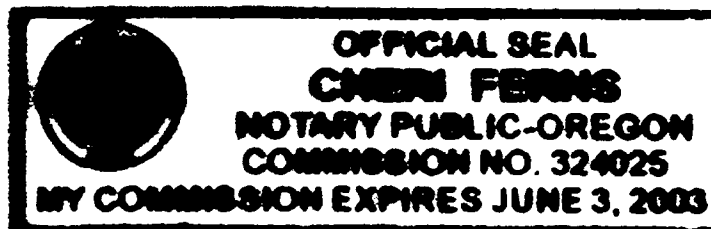

PACTREND, INC.

IN WITNESS WHEREOF, SIGNED THIS THE 9 DAY OF January, 2001.

STATE OF OREGON )  
 COUNTY OF JACKSON ) SS.

Louis F. Mahar  
 PACTREND, INC.  
 LOUIS F. MAHAR, PRESIDENT

ON THIS THE 9 DAY OF January, 2001, BEFORE ME, PERSONALLY APPEARED LOUIS F. MAHAR, KNOWN TO ME AS THE PERSON WHO EXECUTED THE WITHIN INSTRUMENT ON BEHALF OF PACTREND, INC.

WITNESS MY HAND AND OFFICIAL SEAL.

Lucia H. Strassburg

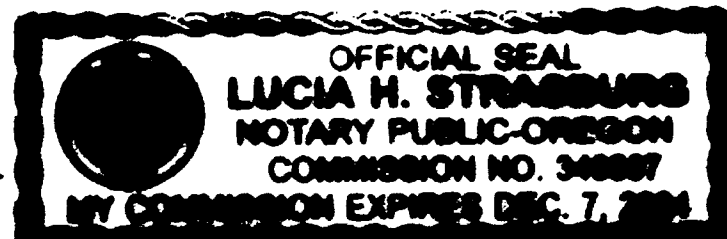

AFFIDAVIT OF CONSENT FOR SUBDIVISION FROM RIDGEVIEW PROPERTIES, L.L.C., AN OREGON LIMITED LIABILITY COMPANY, RECORDED AS DOC. NO. 01-00771, OFFICIAL RECORDS OF JACKSON COUNTY, OREGON.

AFFIDAVIT OF CONSENT FOR SUBDIVISION FROM JACK SARGENT RECORDED AS DOC. NO. 01-00774, OFFICIAL RECORDS OF JACKSON COUNTY, OREGON.

AFFIDAVIT OF CONSENT FOR SUBDIVISION FROM WILLIAM STUMP, TRUSTEE OF THE ADAM C. SARGENT TRUST DATED MARCH 1, 1988 RECORDED AS DOC. NO. 01-00772, OFFICIAL RECORDS OF JACKSON COUNTY, OREGON.

AFFIDAVIT OF CONSENT FOR SUBDIVISION FROM WILLIAM STUMP, TRUSTEE OF THE JACOB D. SARGENT TRUST DATED MARCH 1, 1988 RECORDED AS DOC. NO. 01-00773, OFFICIAL RECORDS OF JACKSON COUNTY, OREGON.

AFFIDAVIT OF CONSENT FOR SUBDIVISION FROM VALLEY OF THE ROGUE BANK RECORDED AS DOCUMENT NO. 01-00770, OFFICIAL RECORDS OF JACKSON COUNTY, OREGON.

375 1W 33A, TL 500, 502, 503 & 504

STATE OF OREGON )  
 COUNTY OF JACKSON ) SS.

I, DAVID M. MINNECI, A DULY REGISTERED PROFESSIONAL LAND SURVEYOR OF THE STATE OF OREGON, DO HEREBY CERTIFY THAT I HAVE CORRECTLY SURVEYED AND MARKED WITH THE PROPER MONUMENTS AS PROVIDED BY LAW THE TRACT OF LAND HEREON SHOWN AND THE PLAT IS A CORRECT REPRESENTATION OF THE SAME, AND THE FOLLOWING IS AN ACCURATE DESCRIPTION OF THE BOUNDARY LINES:

**TRACT A**

BEGINNING AT THE SOUTHWEST CORNER OF LARSON CREEK ESTATES SUBDIVISION, PHASE 3, ACCORDING TO THE OFFICIAL PLAT THEREOF, NOW OF RECORD IN JACKSON COUNTY, OREGON, SAID POINT BEING ON THAT CERTAIN BOUNDARY LINE ESTABLISHED BY AGREEMENT PER VOLUME 449, PAGE 25 OF THE DEED RECORDS OF SAID JACKSON COUNTY, AND BEING MARKED BY A BRASS DISC IN CONCRETE FOR THE INITIAL POINT OF BEGINNING OF ALDERWOOD VILLAGE; THENCE NORTH 89°57'50" WEST, ALONG SAID AGREEMENT LINE, 818.58 FEET TO THE SOUTHEAST CORNER OF MONTCREST VILLA, SAID POINT BEING ON THAT CERTAIN BOUNDARY LINE ESTABLISHED BY AGREEMENT PER VOLUME 355, PAGE 321, SAID DEED RECORDS; THENCE NORTH 09°01'48" EAST (PLAT NORTH 0°01'30" EAST), ALONG SAID AGREEMENT LINE, 481.51 FEET TO THE SOUTHERLY RIGHT-OF-WAY LINE OF JUANPERO WAY; THENCE, ALONG SAID SOUTHERLY LINE AS FOLLOWS: SOUTH 74°25'00" EAST 174.83 FEET; THENCE, ALONG THE ARC OF A 217.50 FOOT RADIUS CURVE TO THE RIGHT (THE LONG CHORD TO WHICH BEARS SOUTH 42°30'53" EAST 228.88 FEET), AN ARC DISTANCE OF 242.21 FEET; THENCE, ALONG THE ARC OF A 282.50 FOOT RADIUS CURVE TO THE LEFT (THE LONG CHORD TO WHICH BEARS SOUTH 50°17'18" EAST 380.72 FEET), AN ARC DISTANCE OF 381.25 FEET; THENCE SOUTH 89°57'50" EAST 217.10 FEET TO THE WESTERLY RIGHT-OF-WAY LINE OF GOLF VIEW DRIVE; THENCE SOUTH 00°02'00" WEST, ALONG SAID WESTERLY LINE, 38.00 FEET TO THE INITIAL POINT OF BEGINNING.

**TRACT B**

BEGINNING AT THE SOUTHEAST CORNER OF PARCEL 2 OF PARTITION PLAT P-73-1988, FILED FOR RECORD NOVEMBER 19, 1988 IN VOLUME 9, PAGE 73 OF THE "RECORDS OF PARTITION PLATS" IN JACKSON COUNTY, OREGON, AND FILED IN THE OFFICE OF THE JACKSON COUNTY SURVEYOR AS NO. 15840, SAID POINT BEING ON THE WESTERLY RIGHT-OF-WAY OF GOLF VIEW DRIVE; THENCE SOUTH 00°02'00" WEST, ALONG SAID WESTERLY LINE, 1083.50 FEET TO THE NORTHERLY RIGHT-OF-WAY LINE OF JUANPERO WAY; THENCE, ALONG SAID NORTHERLY LINE AS FOLLOWS: NORTH 89°57'50" WEST 217.10 FEET; THENCE, ALONG THE ARC OF A 217.50 FOOT RADIUS CURVE TO THE RIGHT (THE LONG CHORD TO WHICH BEARS NORTH 50°17'18" WEST 277.72 FEET), AN ARC DISTANCE OF 301.22 FEET; THENCE, ALONG THE ARC OF A 282.50 FOOT RADIUS CURVE TO THE LEFT (THE LONG CHORD TO WHICH BEARS NORTH 42°30'53" WEST 288.58 FEET), AN ARC DISTANCE OF 314.58 FEET; THENCE NORTH 74°25'00" WEST 192.83 FEET TO THE EASTERLY BOUNDARY OF MONTCREST VILLA, SAID POINT BEING ON THAT CERTAIN BOUNDARY LINE ESTABLISHED BY AGREEMENT PER VOLUME 355, PAGE 321, SAID DEED RECORDS; THENCE NORTH 00°01'48" EAST (PLAT NORTH 0°01'30" EAST), ALONG SAID AGREEMENT LINE, 1364.33 FEET TO THE NORTHWEST CORNER OF THAT TRACT DESCRIBED IN DOCUMENT NO. 84-92287, SAID OFFICIAL RECORDS; THENCE, LEAVING SAID AGREEMENT LINE AND ALONG THE NORTHERLY LINE OF SAID TRACT, SOUTH 89°58'00" EAST 530.00 FEET TO THE NORTHWEST CORNER OF THE AFORESAID PARTITION PLAT P-73-1988; THENCE, ALONG THE BOUNDARY OF SAID PARTITION AS FOLLOWS: SOUTH 00°02'00" WEST 280.00 FEET; THENCE SOUTH 38°28'00" WEST 279.88 FEET; THENCE SOUTH 00°02'00" WEST 231.88 FEET; THENCE SOUTH 89°58'00" EAST 210.00 FEET TO THE POINT OF BEGINNING.

David M. Minnici  
 SURVEYOR

\*\*\* APPROVALS \*\*\*

MEDFORD CITY PLANNING:  
 I CERTIFY THAT, PURSUANT TO AUTHORITY GRANTED IN ORDINANCE NO. 5785 THIS PLAT IS HEREBY APPROVED.

John O. Lutz 8 March 2001  
 PLANNING DIRECTOR DATE

EXAMINED AND APPROVED THIS 10<sup>th</sup> DAY OF January, 2001.

Robert Deuel Paul DeLuis  
 CITY ENGINEER CITY SURVEYOR

EXAMINED AND APPROVED AS REQUIRED BY O.R.S. 92.100 THIS 9<sup>th</sup> DAY OF MARCH, 2001.

William Deane  
 ASSESSOR, DEPARTMENT OF ASSESSMENT

ALL TAXES, FEES, ASSESSMENTS OR OTHER CHARGES AS REQUIRED BY O.R.S. 92.085 HAVE BEEN PAID AS OF THIS 9<sup>th</sup> DAY OF March, 2001.

Lynnda Abbott  
 TAX COLLECTOR

I certify this plat to be an exact photocopy of the original.  
David M. Minnici  
 SURVEYOR

FOR ORDER OF THE COUNTY COURT APPROVING THIS PLAT SEE VOLUME \_\_\_\_\_, PAGE \_\_\_\_\_ OF COUNTY COMMISSIONERS JOURNAL OF PROCEEDINGS.

FILED FOR RECORD THIS 15 DAY OF March, 2001 AT 10:50 O'CLOCK A.M. AND RECORDED IN VOLUME 27 OF PLATS AT PAGE 15 OF RECORDS OF JACKSON COUNTY, OREGON.

Kathleen S. Beckett Christy Wilkins  
 COUNTY CLERK DEPUTY



SURVEY NO 16829

**SURVEY NARRATIVE TO COMPLY WITH PARAGRAPH 209.250  
OREGON REVISED STATUTES**

Survey for: ALDERWOOD DEVELOPMENT, L.L.C.  
1014 N. Riverside  
Medford, Oregon 97501

Location: the Northeast one-quarter (1/4) of Section 33, Township 37 South,  
Range 1 West, Willamette Meridian, City of Medford, Jackson  
County, Oregon.

Purpose: To survey, monument and record a Subdivision Plat for ALDER-  
WOOD VILLAGE, A Planned Community.

Procedure: This Subdivision consists of four existing tax lots. The West line is  
a Boundary Line Agreement described in Volume 355, page 231 of  
the Deed Records of Jackson County and determined by found  
monuments from Surveys 9652 and 10004. The South line is a  
Boundary Line Agreement also described in Volume 449, page 25  
of the Deed Records of Jackson and determined by found monu-  
ments from Surveys No. 10004 and 14671. The majority of the East  
line is the West right-of-way line of Golf View Drive established by  
Surveys No. 14671 and 15722 and the West line of Parcels 1 and  
2 of Partition Plat P-73-1998 filed as Survey No. 15940. The North  
line is described by Document No. 94-02267 of the Official Rec-  
ords and established by found monuments from Surveys No. 9652  
and 15940. Juanipero Way was deeded to the City of Medford by  
Document No. 99-55147, Official Records.

Basis of  
Bearing: West line of LARSON CREEK ESTATES AND HIDDEN SPRINGS  
SUBDIVISION per Surveys No. 14671 and 15722.

Date: December 2, 2000

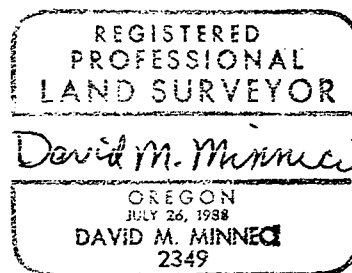

David M. Minnici  
L.S. 2349 - Oregon  
Expires 12/31/00  
1062 E. Jackson Street  
Medford, Oregon 97504

(alderpudnar.doc)

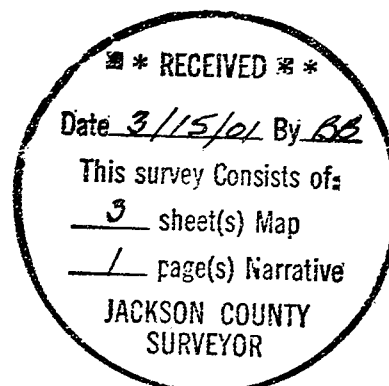



**ALDERWOOD VILLAGE**  
(A Planned Community)

Located in:  
the Northeast 1/4 of Section 33,  
Township 37 South, Range 1 West, W.M.,  
City of Medford, Jackson County, Oregon

FD. 5/8" IRON PIN WITH  
PLASTIC CAP STAMPED  
"LS 1572" PER S/N 9863  
(BY CORNER OF DOC. NO.  
94-0297, OFFICIAL RECORDS)

MONTCREST PARK - UNIT NO. 1

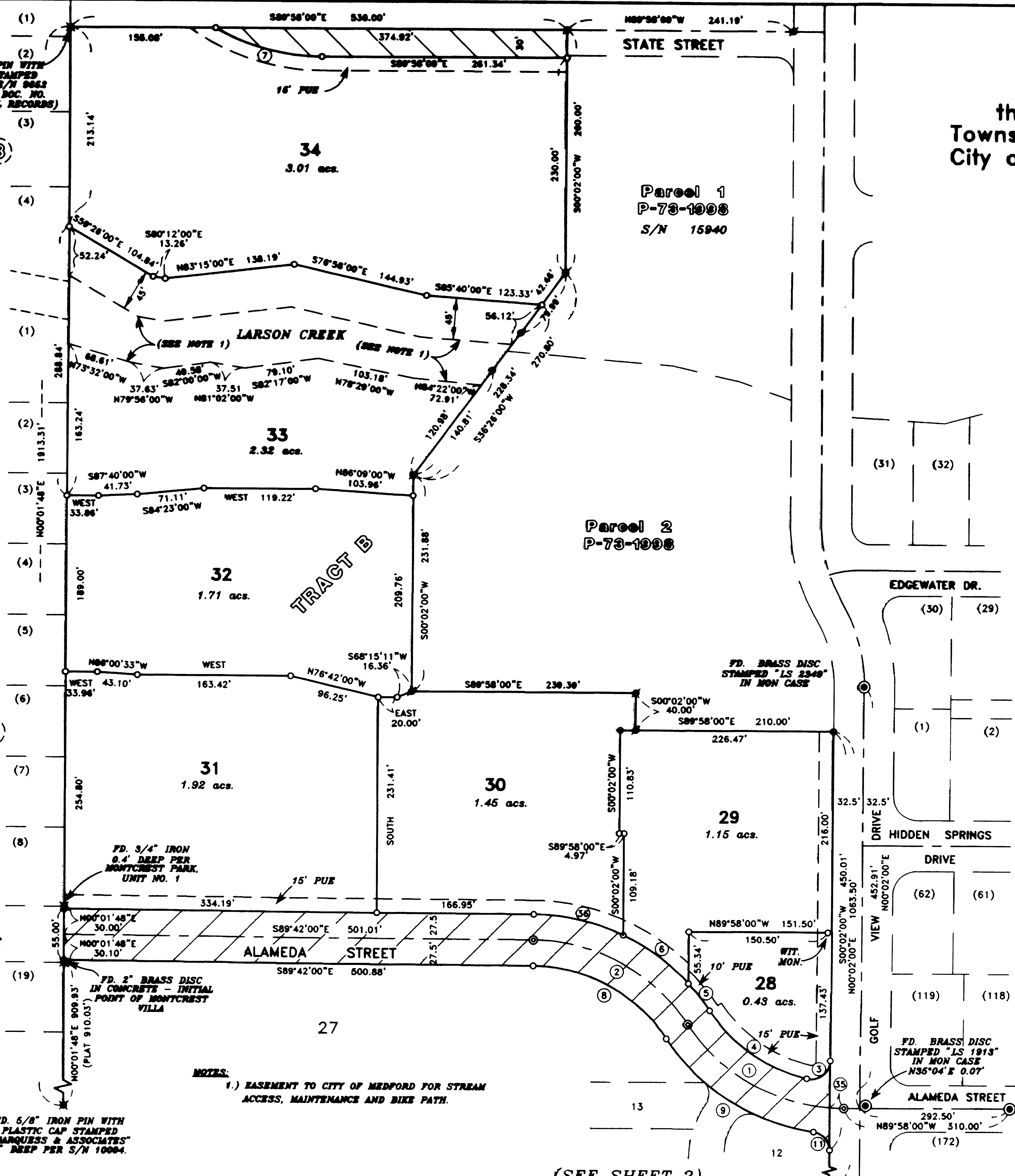

**CURVE TABLE**

CURVE	DELTA	RADIUS	LENGTH	CHORD	BEARING
1	52°12'02"	200.00	182.21	175.98	N59°33'54" W
2	56°14'07"	200.00	196.30	188.51	N61°34'57" W
3	103°16'06"	20.00	36.05	31.36	S51°40'02" W
4	43°14'02"	172.50	130.18	127.10	N55°04'48" W
5	9°15'03"	227.50	36.73	36.69	N38°05'47" W
6	21°59'47"	227.50	87.34	86.80	N53°42'49" W
7	29°35'31"	230.00	118.79	117.47	N75°10'15" W
8	56°14'07"	172.50	169.31	162.58	S61°34'57" E
9	18°17'35"	227.50	72.63	72.33	N57°53'16" W
10	15°16'35"	227.50	60.66	60.48	S41°06'11" E
11	81°52'13"	20.00	28.58	26.21	N40°54'07" W
12	14°48'10"	227.50	58.78	58.61	N74°26'06" W
13	67°12'53"	20.00	23.46	22.14	S79°21'30" W
14	45°43'03"	55.00	43.89	42.73	S22°53'32" W
15	73°30'59"	20.00	25.88	23.94	N02°56'17" W
16	06°26'04"	20.00	2.25	2.24	S45°31'24" E
17	17°14'33"	83.00	27.89	27.88	S27°40'45" W
18	18°01'29"	83.00	30.88	30.74	S09°32'45" W
19	24°30'32"	70.00	29.94	29.72	S12°17'17" W
20	38°59'04"	70.00	47.22	46.33	S43°52'04" W
21	90°00'10"	20.00	31.42	28.28	N45°02'05" E
22	40°54'44"	20.00	14.28	13.98	S20°25'22" E
23	71°39'52"	5.00	6.25	5.85	S76°42'40" E
24	26°22'15"	37.00	17.03	16.88	S13°13'06" W
25	79°21'04"	250.00	346.23	319.22	N50°17'18" W
26	63°48'14"	250.00	278.40	264.23	N42°50'53" W
27	79°21'04"	217.50	301.22	277.72	N50°17'18" W
28	79°21'04"	282.50	391.25	360.72	S50°17'18" E
29	63°48'14"	217.50	242.21	229.86	S42°50'53" E
30	63°48'14"	282.50	314.58	298.56	N42°50'53" W
31	41°33'14"	55.00	39.89	39.02	S52°39'23" E
32	31°26'00"	59.00	32.37	31.96	S57°43'16" E
33	08°52'14"	819.00	122.03	121.92	N21°55'53" E
34	17°28'33"	23.86	7.28	7.25	S81°16'12" E
35	04°18'04"	200.00	15.01	15.01	S87°48'57" E
36	25°27'45"	227.50	101.10	100.27	N76°58'08" E

HOFFBUHR & ASSOCIATES, INC.  
1082 E. JACKSON MEDFORD, OREGON  
(541) 779-4641

BY: DAVID M. MINNECI RPLS NO. 2348  
SCALE: 1 INCH = 80' DECEMBER 2, 2000  
BASIS OF BEARING: SURVEY NUMBER 14671  
& 15722 (WEST LINE)

○ = SET 5/8" x 24" IRON PIN WITH PLASTIC CAP STAMPED "D. MINNECI LS 2348".  
X = SET 5/8" x 30" IRON PIN WITH PLASTIC CAP STAMPED "D. MINNECI LS 2348".  
● = SET 5/8" x 30" IRON PIN WITH ALUMINUM CAP STAMPED "LS 2348" IN ASPHALT.  
● = FOUND 5/8" IRON PIN WITH PLASTIC CAP STAMPED "D. MINNECI LS 2348" PER S/N 15722.  
● = FOUND 5/8" IRON PIN WITH PLASTIC CAP STAMPED "D. MINNECI LS 2348" PER S/N 15940.  
● = FOUND 5/8" PIN WITH PLASTIC CAP STAMPED "D. MCMAHAN LS 1913" PER S/N 14671.  
X = FOUND MONUMENT AS NOTED  
● = FOUND BRASS CAP MONUMENT AS NOTED  
S/N = SURVEY NUMBER  
/// = AREA DEDICATED FOR STREET PURPOSES  
PUE = EASEMENT FOR PUBLIC UTILITIES, STORM DRAINAGE, GAS, WATER, ELECTRIC, CABLE TELEVISION, PEDESTRIAN ACCESS AND SANITARY SEWER CONSTRUCTION AND MAINTENANCE.

RECEIVED  
Date: 3/15/01 By: AB  
This survey consists of:  
3 sheet(s) Map  
1 page(s) Narrative  
JACKSON COUNTY SURVEYOR

I certify this plot to be an exact photocopy of the original  
David M. Minnecci  
SURVEYOR

REGISTERED PROFESSIONAL LAND SURVEYOR  
David M. Minnecci  
OREGON  
JULY 28, 1988  
DAVID M. MINNECCI 2348  
EXPIRES 12/31/00

FD. 5/8" IRON PIN WITH PLASTIC CAP STAMPED "MARQUESS & ASSOCIATES" 4" DEEP PER S/N 10064.

NOTES:  
1.) EASEMENT TO CITY OF MEDFORD FOR STREAM ACCESS, MAINTENANCE AND BIKE PATH.

(SEE SHEET 2)

HIDDEN SPRINGS SUBDIVISION  
S/N 15722

12/13/01

(SEE SHEET 3)

# ALDERWOOD VILLAGE (A Planned Community)

Located in:  
the Northeast 1/4 of Section 33,  
Township 37 South, Range 1 West, W.M.,  
City of Medford, Jackson County, Oregon

**RECEIVED**  
Date 3/15/01 By DS  
This survey consists of  
3 sheet(s) Map  
1 page(s) Narrative  
JACKSON COUNTY  
SURVEYOR

(NW CORNER OF  
DOC. NO. 94-02267,  
OFFICIAL RECORDS)

I certify this plat to be an  
exact photocopy of the original.  
David M. Minnecci  
SURVEYOR

LOT	SQUARE
1	7114
2	6364
3	7012
4	5996
5	5712
6	5600
7	5600
8	6160
9	5936
10	5824
11	5712
12	6704
13	6034
14	5301
15	5250
16	5250
17	5250
18	5355
19	5355
20	5355
21	5355
22	5403
23	20293

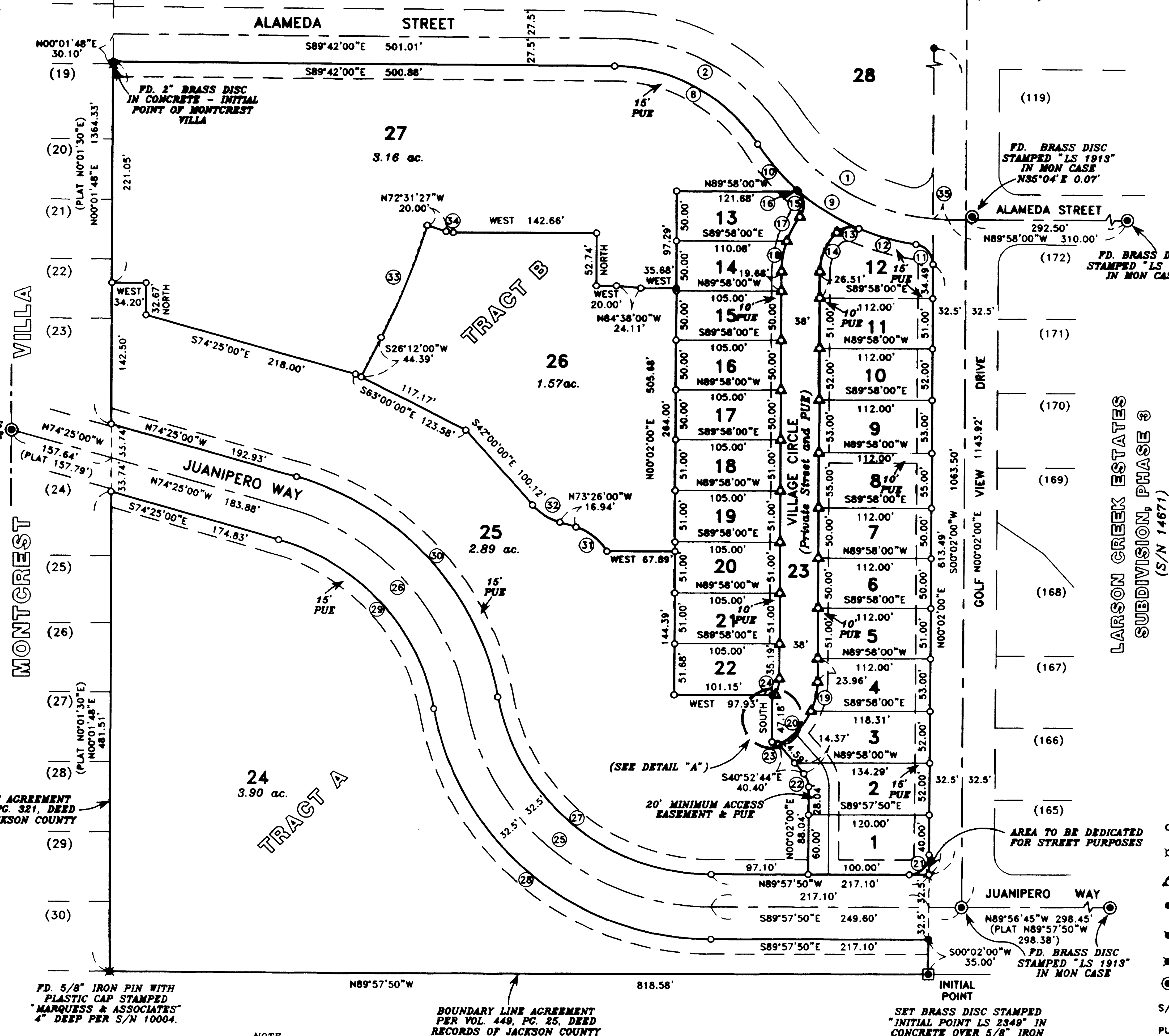

**CURVE TABLE**

CURVE	DELTA	RADIUS	LENGTH	CHORD	BEARING
1	52°12'02"	200.00	182.21	175.98	N59°33'54"W
2	56°14'07"	200.00	196.30	188.51	N61°34'57"W
3	103°16'06"	20.00	36.05	31.36	S51°40'02"W
4	43°14'02"	172.50	130.16	127.10	N55°04'48"W
5	8°15'03"	227.50	36.73	36.69	N38°05'47"W
6	21°31'19"	227.50	85.46	84.95	N53°28'36"W
7	29°35'31"	230.00	118.79	117.47	N75°10'15"W
8	56°14'07"	172.50	169.31	162.59	S61°34'57"E
9	18°17'35"	227.50	72.63	72.33	N57°53'16"W
10	15°16'35"	227.50	60.66	60.48	S11°06'11"E
11	81°52'13"	20.00	28.58	26.21	N40°54'07"W
12	14°48'10"	227.50	58.78	58.61	N74°26'08"W
13	67°12'53"	20.00	23.46	22.14	S79°21'30"W
14	45°43'03"	55.00	43.89	42.73	S22°53'32"W
15	78°36'27"	20.00	27.44	25.34	N03°00'11"W
16	06°26'04"	20.00	2.25	2.24	S45°31'24"E
17	17°14'33"	93.00	29.97	27.88	S27°40'45"W
18	19°01'29"	93.00	30.88	30.74	S09°32'45"W
19	24°30'32"	70.00	29.94	29.72	S12°17'17"W
20	38°39'04"	70.00	47.22	46.53	S43°52'04"W
21	90°00'10"	20.00	31.42	28.28	N45°02'05"E
22	40°54'44"	20.00	14.28	13.98	S20°25'22"E
23	71°39'52"	5.00	6.25	5.85	S76°42'40"E
24	26°22'15"	37.00	17.03	16.88	S13°13'08"W
25	79°21'04"	250.00	346.23	319.22	N50°17'18"W
26	63°48'14"	250.00	278.40	264.23	N42°30'53"W
27	79°21'04"	217.50	301.22	277.72	N50°17'18"W
28	79°21'04"	282.50	391.25	360.72	S50°17'18"E
29	63°48'14"	217.50	242.21	229.88	S42°30'53"E
30	63°48'14"	282.50	314.59	298.58	N42°30'53"W
31	41°33'14"	55.00	39.89	39.02	S52°39'23"E
32	31°26'00"	59.00	32.37	31.96	S57°43'16"E
33	06°32'14"	819.00	122.03	121.92	N21°55'53"E
34	17°28'33"	23.86	7.28	7.25	S81°16'12"E
35	04°18'04"	200.00	15.01	15.01	S87°48'57"E
36	25°27'45"	227.50	101.10	100.27	N76°58'08"E

ALL DEFERRED MONUMENTS WILL BE SET NO LATER THAN  
July 1, 2001  
David M. Minnecci  
SURVEYOR

ALL DEFERRED MONUMENTS ARE NOW SET, SEE DOCUMENT  
NO. 01-2980 OF OFFICIAL RECORDS THIS 26 DAY  
OF JUNE, 2001. (SEE CS 16965)

APPROVED: David M. Minnecci  
JACKSON COUNTY SURVEYOR

HOFFBUHR & ASSOCIATES, INC.  
1062 E. JACKSON MEDFORD, OREGON  
(541) 779-4841

BY: DAVID M. MINNECCI RPLS NO. 2349  
SCALE: 1 INCH = 80' DECEMBER 2, 2000  
BASIS OF BEARING: SURVEYS NUMBER 14671  
& 15722 (WEST LINE)

- = SET 5/8" x 24" IRON PIN WITH PLASTIC CAP STAMPED "D. MINNECCI LS 2349".
- ⊗ = SET 5/8" x 30" IRON PIN WITH PLASTIC CAP STAMPED "D. MINNECCI LS 2349".
- △ = DEFERRED MONUMENT
- = FOUND 5/8" IRON PIN WITH PLASTIC CAP STAMPED "D. MINNECCI LS 2349" PER S/N 15722.
- ⊕ = FOUND 5/8" PIN WITH PLASTIC CAP STAMPED "D. MCMAHAN LS 1913" PER S/N 14671.
- ⊗ = FOUND MONUMENT AS NOTED
- ⊙ = FOUND BRASS CAP MONUMENT AS NOTED
- S/N = SURVEY NUMBER
- PUE = EASEMENT FOR PUBLIC UTILITIES, STORM DRAINAGE, GAS, WATER, ELECTRIC, CABLE TELEVISION, PEDESTRIAN ACCESS AND SANITARY SEWER CONSTRUCTION AND MAINTENANCE.

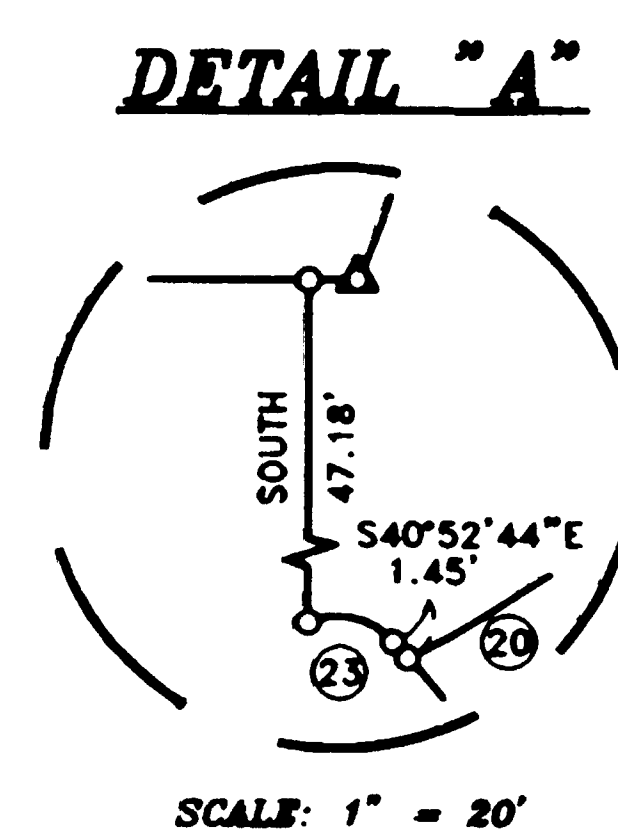

REGISTERED  
PROFESSIONAL  
LAND SURVEYOR  
David M. Minnecci  
OREGON  
DAVID M. MINNECCI  
2349  
EXPIRES 12/31/00

BOUNDARY LINE AGREEMENT  
PER VOL. 365, PG. 321, DEED  
RECORDS OF JACKSON COUNTY

FD. 5/8" IRON PIN WITH  
PLASTIC CAP STAMPED  
"MARQUESS & ASSOCIATES"  
4" DEEP PER S/N 10004.

BOUNDARY LINE AGREEMENT  
PER VOL. 449, PG. 25, DEED  
RECORDS OF JACKSON COUNTY

**NOTE.**  
THIS SUBDIVISION IS LOCATED WITHIN 200 FEET OF DESIGNATED  
AGRICULTURAL LAND. NEARBY RESIDENCES MAY BE SUBJECT TO NOISE,  
DUST, ODOR, SPRAY RESIDUE AND OTHER TYPES OF POLLUTION INCIDENTAL  
TO COMMON, CUSTOMARY AND ACCEPTED FARM PRACTICES.

SET BRASS DISC STAMPED  
"INITIAL POINT LS 2349" IN  
CONCRETE OVER 5/8" IRON  
PIN PER S/N 14671

12R/34