

16823

SURVEY FOR:
 OC3 Inc.
 P.O. Box 9108
 Incline Village, NV. 89450

LOCATION:
 S.W. 1/4 of Section 29,
 T.37S., R.1W., W.M.,
 City of Medford,
 Jackson County, Oregon

SURVEY BY:
 Kaiser Surveying
 19440 Highway 62
 Eagle Point, OR. 97524

DATE:
 March 5, 2001

REGISTERED
**PROFESSIONAL
 LAND SURVEYOR**

GDK

OREGON
 JULY 16, 1967
GARY D. KAISER
 No. 803
 EXP. 6-30-01

- LEGEND**
- △ = Found Monument as Indicated
 - = Found 5/8" Rebar S.N. 4804
 - ✕ = Set 5/8" x 24" Rebar with Aluminum Cap marked "KAISER RLS 803"
 - = Set 5/8" x 24" Rebar with Plastic Cap marked "KAISER RLS 803"
 - S.N. = Filed Survey Number County Surveyors Office
 - () = Record/S.N. 4804
 - (()) = Record/S.N. 10413
 - ((()) = Record/CRESTVIEW SUBD.
 - (((()) = Record/Inst. No. 76-10185 O.R.
 - W.C. = Witness Corner [Corner position falls on fence]
 - x-x- = Fence

T.L. No. 371W 29C - 2800

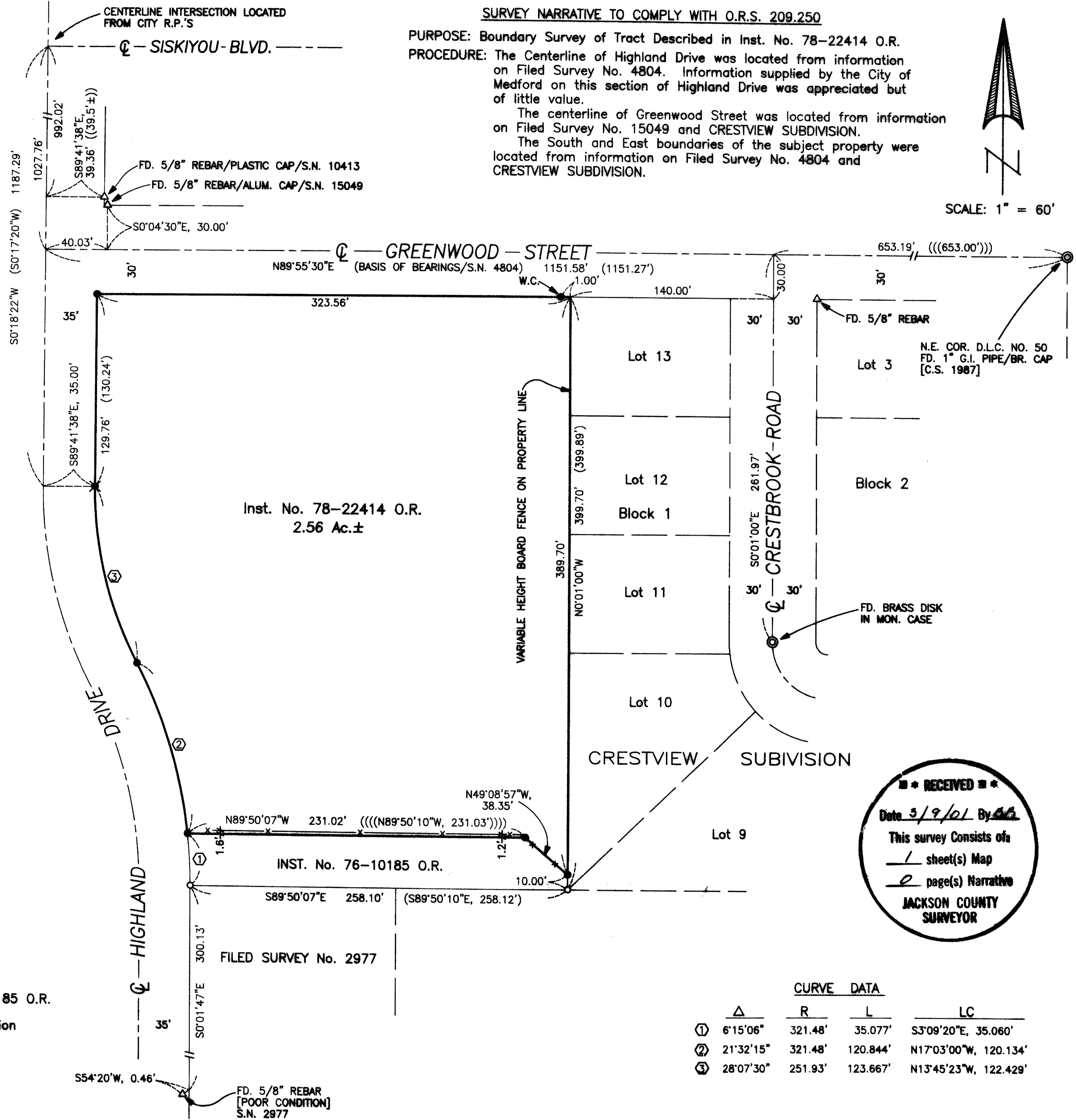

RECEIVED

Date 3/9/01 By *GDK*

This survey consists of
 1 sheet(s) Map
 2 page(s) Narrative

JACKSON COUNTY
 SURVEYOR

CURVE DATA				
△	R	L	LC	
①	6'15"06"	321.48'	35.077'	S3°09'20"E, 35.060'
②	21'32'15"	321.48'	120.844'	N17°03'00"W, 120.134'
③	28'07'30"	251.93'	123.667'	N13°45'23"W, 122.429'

16823