

6891

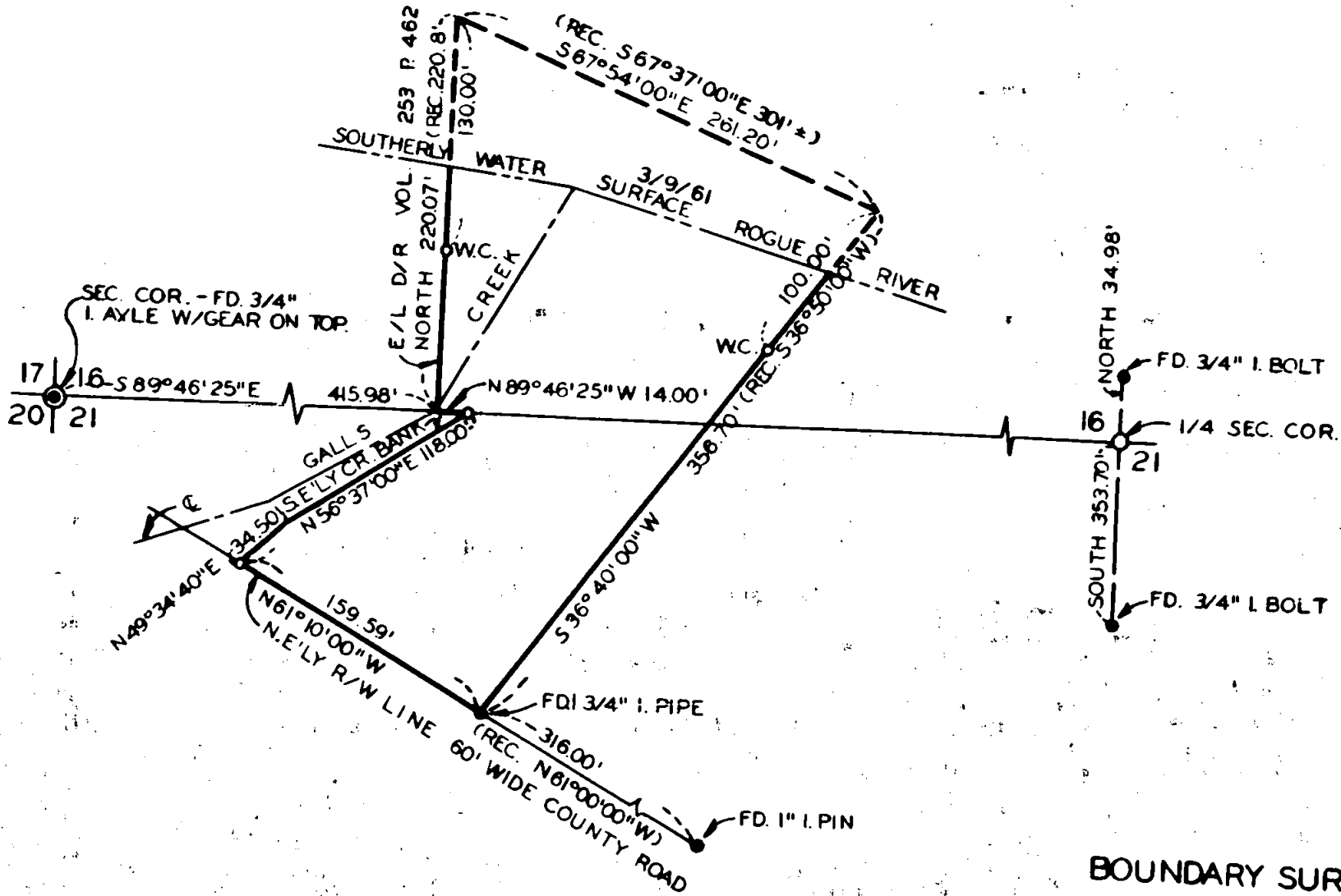

BEARINGS BY PREVIOUS SURVEY

○=SET 5/8" STEEL PIN
 WC=WITNESS CORNER

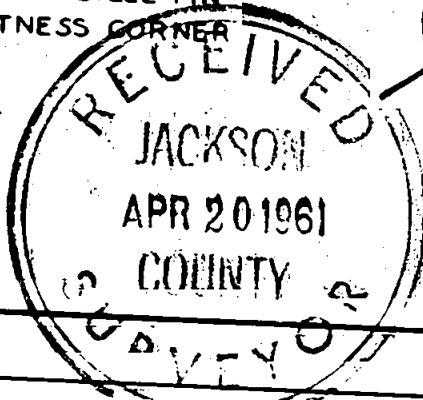

REGISTERED
OREGON
 LAND SURVEYOR

NOVEMBER 18, 1949
 LELAND P. LOVEJOY
 262

Leland P. Lovejoy

BOUNDARY SURVEY OF PROPERTY
 SITUATE IN
 S.W. 1/4 OF S.W. 1/4, SEC. 16, AND N.W. 1/4
 OF N.W. 1/4, SEC. 21, ALL INT. 36 S. R. 3 W. WM.
 JACKSON COUNTY, ORE.

FOR
 CLARE E. AND LILLIAN S. BROWN

L.P. LOVEJOY L.S.
 SCALE 1" = 100'

MEDFORD, ORE.
 APRIL 15, 1961

Survey Narrative to Comply with Section 87-3301947 Oregon State Laws

Survey for: Clare E. and Lillian S. Brown
Box 305
Gold Hill, Oregon

Purpose of Survey: To establish property boundaries.

Survey Location: SW 1/4 of SW 1/4, Sec. 16, T. 36 S.,
R. 3 W., W.M., Jackson County,
Oregon.

Survey Procedure: Found Section and Quarter (1/4)
corners, also, other survey
monuments, and used these as basis
for survey control. Set 5/8" steel
pins, as shown on map.

Leland P. Lovejoy
Registered Land Surveyor

Work Completed April 12, 1961

