

**MAP OF SURVEY**  
 LOCATED IN THE SW 1/4 OF THE SW 1/4 SECTION 1,  
 T. 33 S., R. 2 E., OF WILLAMETTE MERIDIAN,  
 JACKSON COUNTY, OREGON

**SURVEY FOR:**  
 JOSEPH and LEANN QUINT  
 747 SKOOKUM  
 PROSPECT, OREGON  
 DATE: 3-05-01

**BASIS OF BEARINGS**

THE BASIS OF BEARINGS WAS TAKEN FROM FIELD TIES MADE BETWEEN FOUND MONUMENTS AS SHOWN HEREON. THE MONUMENTS HELD ARE THE SW CORNER OF SECTION 1 AND THE S1/16 OF SAME.

**NARRATIVE**

THE PURPOSE OF THIS SURVEY WAS TO MONUMENT THE BOUNDARY OF TAX LOT 1000 AS SHOWN HEREON. THE WEST LINE WAS DETERMINED BY HOLDING THE POSITIONS OF THE MONUMENTS FOUND AT THE SOUTHWEST CORNER SECTION 1 AND THE S1/16 CORNER OF SAME. THE WIRE FENCE ENCROACHMENT SHOWN WAS DISCLOSED TO THE PROPERTY OWNER THAT WAS PREVIOUSLY AWARE OF IT. THE IRREGULAR SOUTHERLY LINES WERE DETERMINED BY DEED CALLS AND COUNTY SURVEY 8503 CREATING THE RIGHT OF WAY, A PORTION OF WHICH IS DEPICTED. MONUMENTS WERE SET BY DEED LOCATIONS AND AT RIGHT OF WAY INTERSECTIONS.

**REFERENCE DOCUMENTS**

INS 00-27464	CS 5906
INS 66-00261	CS 5040
INS 78-19789	CS 3816
INS 74-06529	CS 5810
INS 75-00517	CS 8503(MAJDR)

**LEGEND**

- FOUND MONUMENT AS SHOWN
- SET 5/8"x24" REBAR/PLASTIC CAP MARKED "SEIBERT LS 2541"
- (R) RECORD
- (M) MEASURED
- (C) CALCULATED
- (CS) COUNTY SURVEY #
- TL TAX LOT #
- INS INSTRUMENT #
- x - x WIRE FENCE
- WOOD FENCE

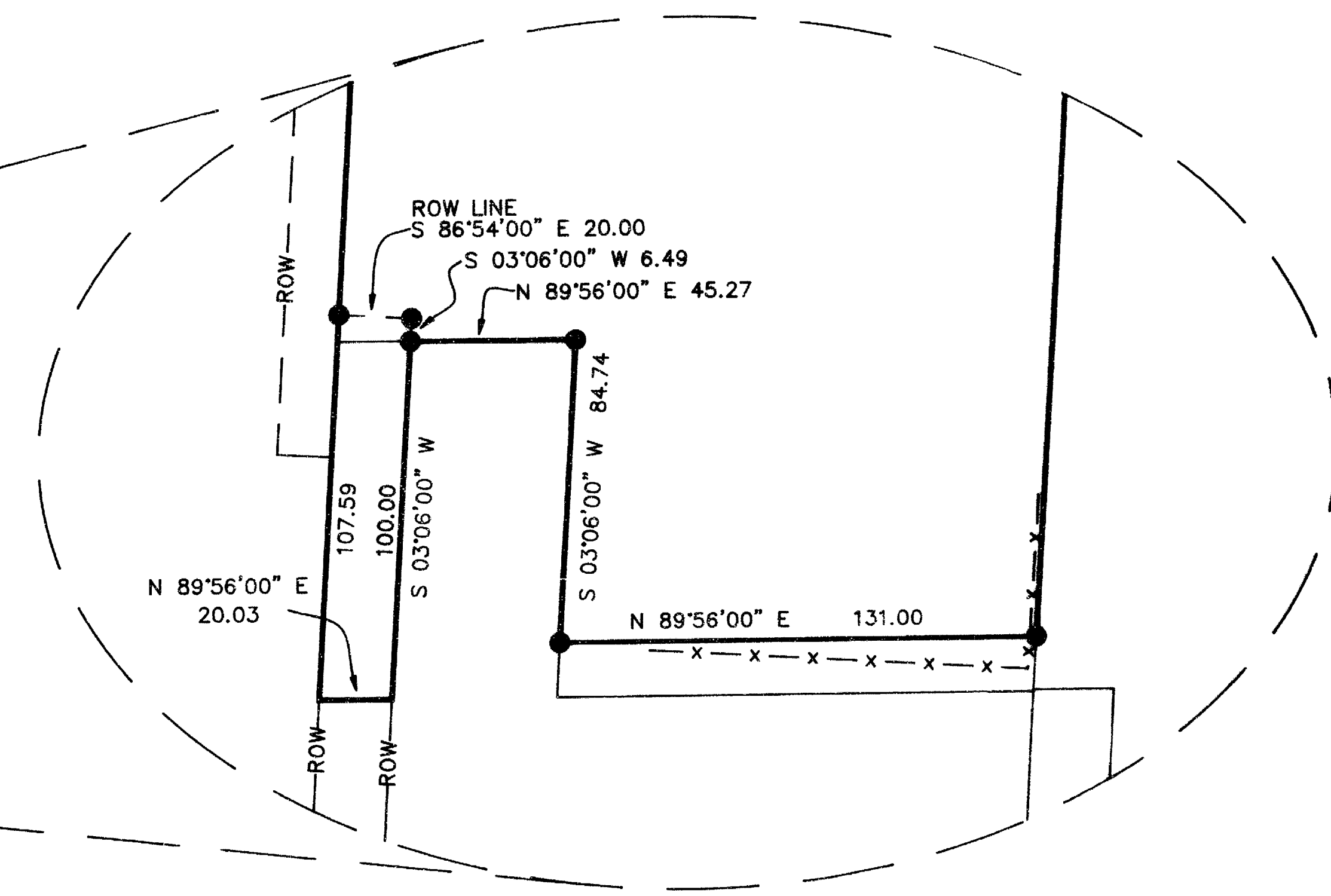
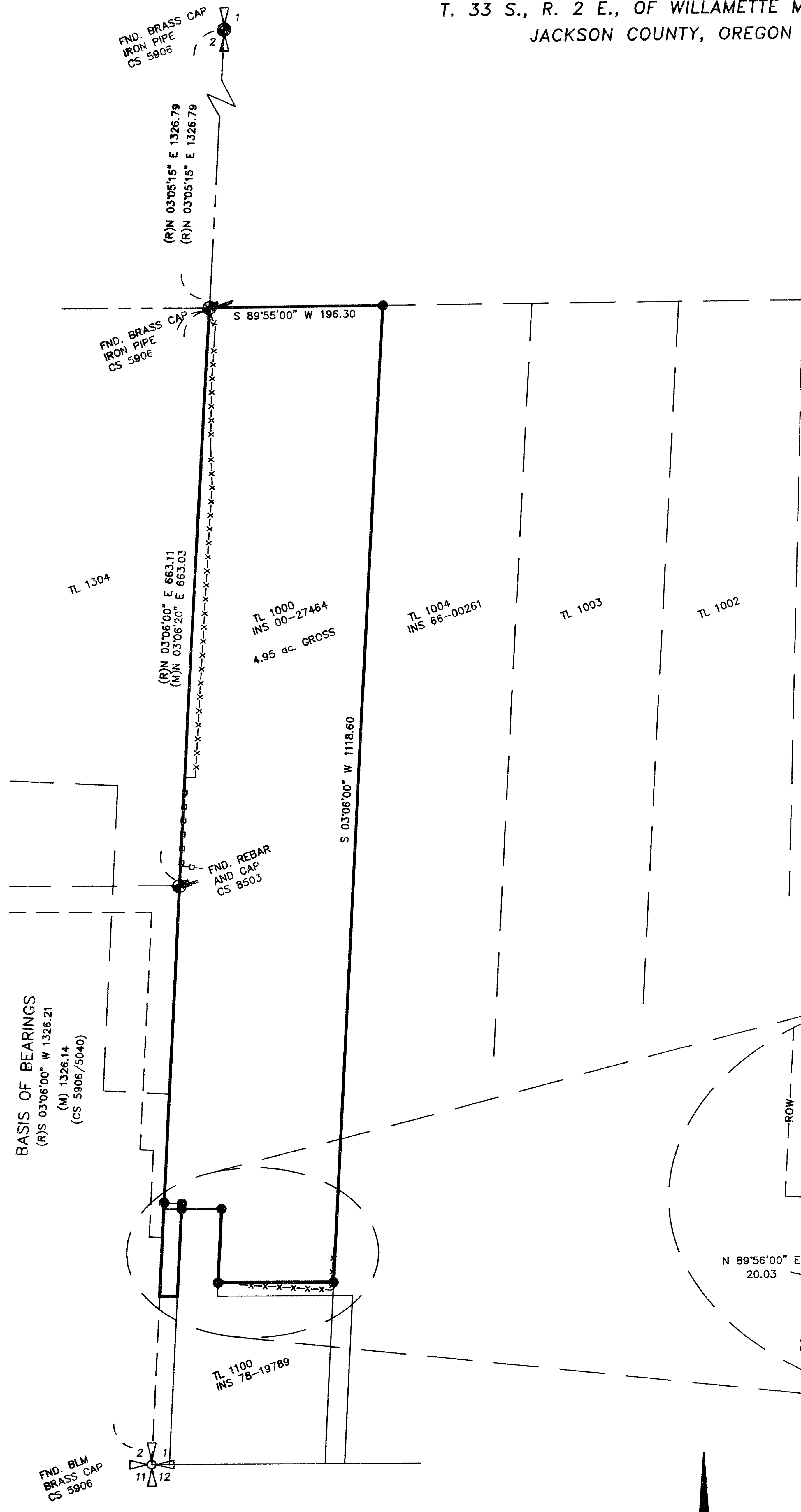

**BASIS OF BEARINGS**  
 (R/S) 03°06'00" W 1326.21  
 (M) 1326.14  
 (CS 5906/5040)

**BASIS OF BEARINGS**  
 (R/S) 03°06'00" W 1326.21  
 (M) 1326.14  
 (CS 5906/5040)

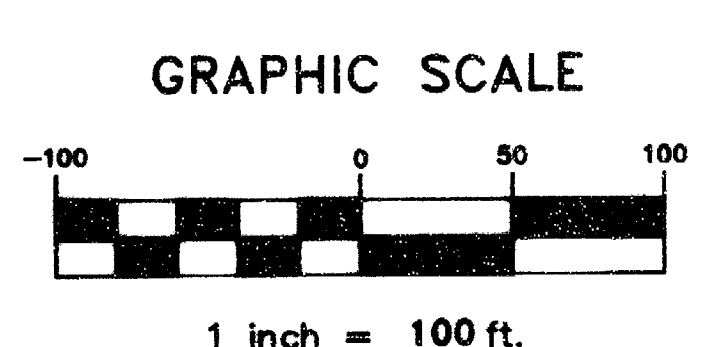
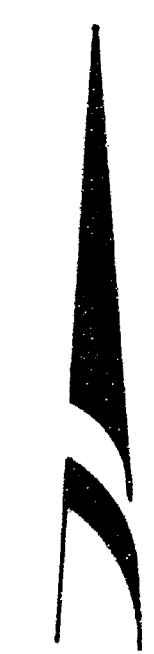

\*\* RECEIVED \*\*  
 Date 3/6/01 By DS  
 This survey consists of:  
1 sheet(s) Map  
2 page(s) Narrative  
 JACKSON COUNTY  
 SURVEYOR

REGISTERED  
 PROFESSIONAL  
 LAND SURVEYOR  
  
 OREGON  
 JAN. 21, 1992  
 DANIEL L. SEIBERT  
 2541  
 EXPIRES 6-30-02

**L&S SURVEYING**  
 78 Leafwood Dr.  
 Eagle Point, OR 97524  
 Phone (541) 830-0111