

MAP OF SURVEY

In Lots 2 & 3, Block 29, ORIGINAL TOWN OF JACKSONVILLE in the N.W. 1/4 of Section 32, T.37S., R.2W., W.M., Jackson County, Oregon

SURVEY FOR:
 JAY TREIGER
 1950 ASHLAND MINE ROAD
 ASHLAND, OR 97520

SURVEY BY:
 L.J. FRIAR & ASSOCIATES, P.C.
 CONSULTING LAND SURVEYORS
 816 WEST EIGHTH STREET
 MEDFORD, OREGON 97501
 PHONE: (541) 772-2782

LEGEND:

- ✕ = FOUND CENTERLINE INTERSECTION MONUMENT AS SHOWN
- = FOUND 5/8" IRON PIN W/ PLASTIC CAP MKD. FARBER PLS2189 PER RS15596.
- ⦿ = FOUND 5/8" IRON PIN W/ PLASTIC CAP MKD. L.J.FRIAR & ASSOC. PER RS15954.
- = SET 5/8" X 24" IRON PIN WITH PLASTIC CAP MKD. L.J. FRIAR & ASSOC.
- () = PLAT RECORD DATA.
- DR = DEED RECORD.
- FS = FILED SURVEY #.

BASIS OF BEARINGS: SURVEY NO. 9845 AS SHOWN.

DATE: FEBRUARY 16, 2001 UNIT OF MEASUREMENT: FEET SCALE: 1" = 30'

SURVEY NARRATIVE TO COMPLY WITH O.R.S. 209.250

PURPOSE: TO SURVEY AND MONUMENT THE SUBJECT PROPERTY AS REQUESTED.

PROCEDURE: FROM CONTROL ESTABLISHED BY THIS OFFICE DURING FS15954 SET PINS AS SHOWN HEREON.

FD 3/4" IRON PIN
 PER RS9755

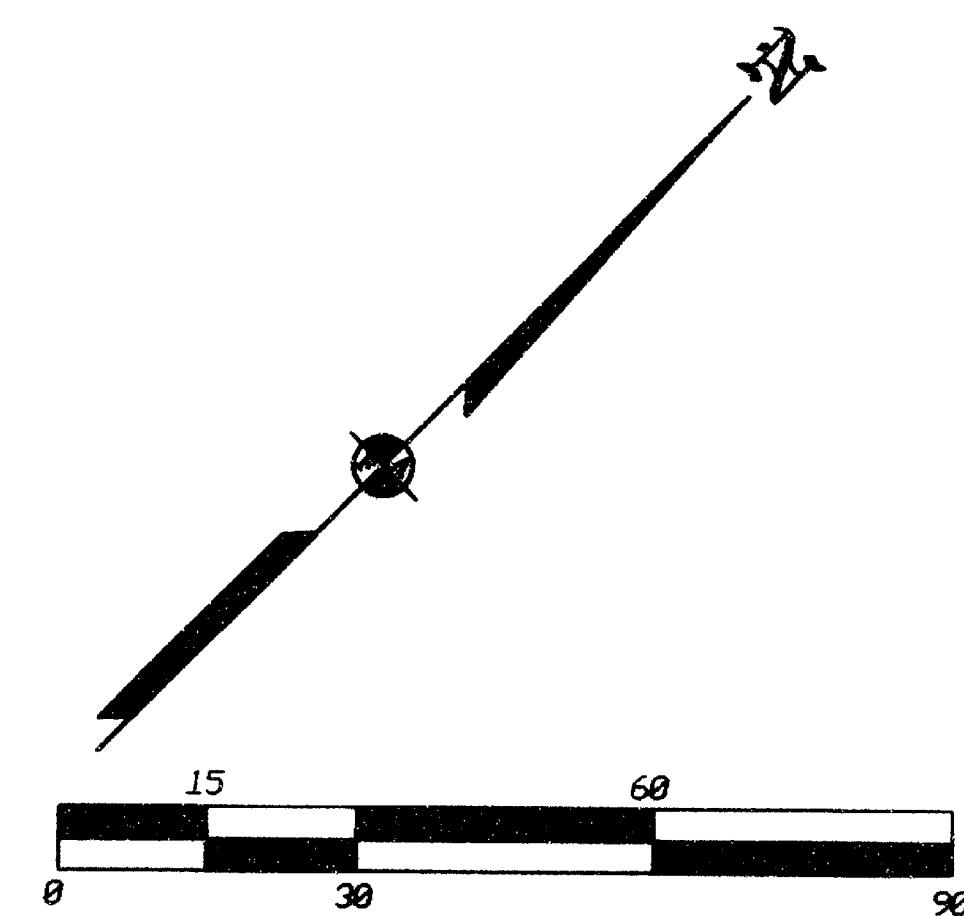
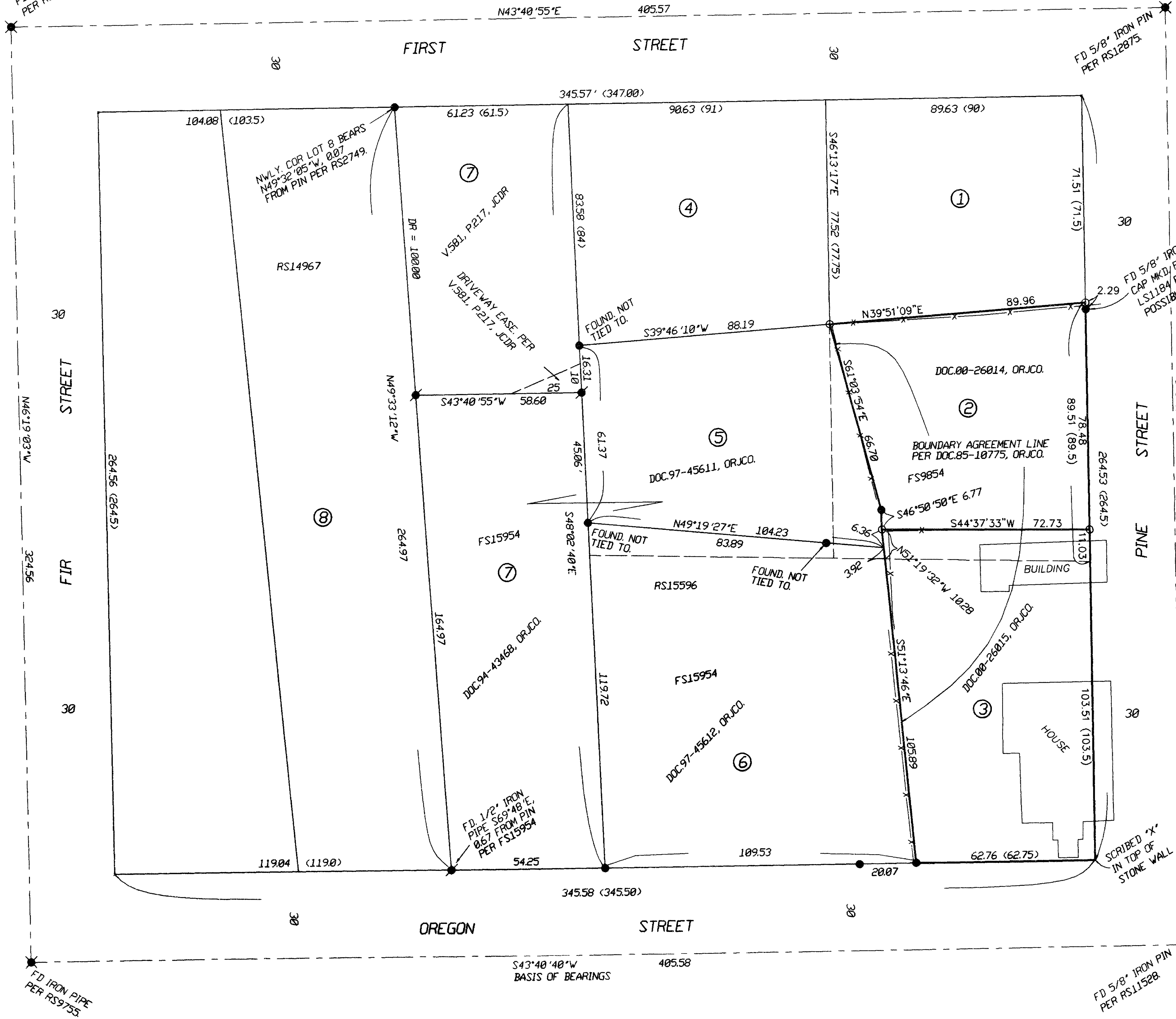

REGISTERED PROFESSIONAL LAND SURVEYOR
 James E. Hibbs
 OREGON
 JULY 17, 1986
 JAMES E. HIBBS
 2234
 RENEWAL DATE 6-30-01

*** RECEIVED ***
 DATE 3/1/01 BY AB
 This survey consists of:
 1 sheet(s) Map
 0 page(s) Narrative
 JACKSON COUNTY SURVEYOR

372W32BB TL'S 4300 & 4400