

1891

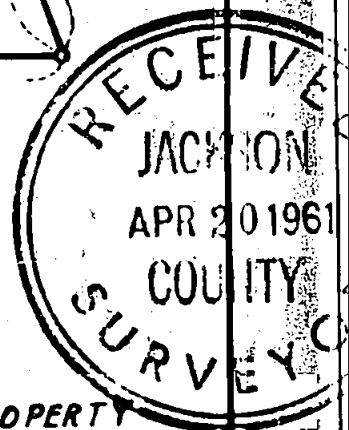
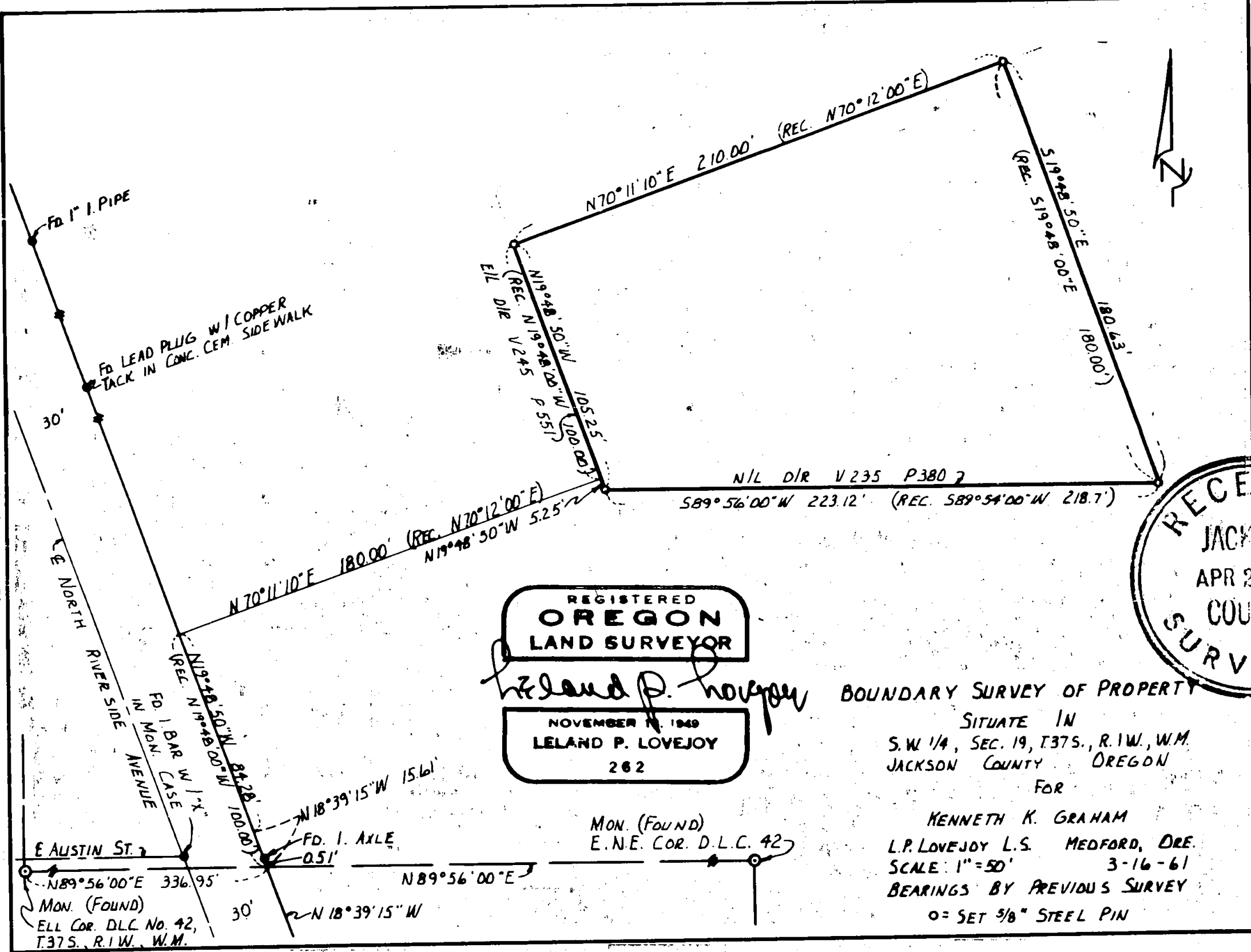

REGISTERED  
**OREGON**  
 LAND SURVEYOR  
*Leland P. Lovejoy*  
 NOVEMBER 1, 1949  
**LELAND P. LOVEJOY**  
 262

BOUNDARY SURVEY OF PROPERTY  
 SITUATE IN  
 S.W. 1/4, SEC. 19, T.37S., R.1W., W.M.  
 JACKSON COUNTY OREGON  
 FOR  
 KENNETH K. GRAHAM  
 L.P. LOVEJOY L.S. MEDFORD, ORE.  
 SCALE: 1"=50' 3-16-61  
 BEARINGS BY PREVIOUS SURVEY  
 O = SET 5/8" STEEL PIN

MON. (FOUND)  
 E.N.E. COR. D.L.C. 42

MON. (FOUND)  
 ELL COR. D.L.C. NO. 42,  
 T.37S., R.1W., W.M.

1681

Survey Narrative to Comply with Section 87-3301947 Oregon State Laws

Survey for: Kenneth K. Graham  
824 1/2 North Riverside Ave.  
Medford, Oregon.

Purpose of Survey: To establish property boundaries.

Survey Location: SW 1/4, Sec. 19, T. 37 S., R. 1 W.,  
W. M., Jackson County, Oregon.

Survey Procedure: Found D. L. C. corners and other  
survey monuments and points  
and used as basis for survey control.  
Set 5/8" steel pins, as shown on map.

Leland P. Lovejoy  
Registered Land Surveyor

Work Completed March 25, 1961

