

MAP OF SURVEY

IN
SW 1/4 SECTION 5 T38S, R1W, W.M.
 JACKSON CO. ORE.
 SURVEY FOR
J. WATKINS - H. GEAREY

SURVEY BY:
LLOYD R. SMITH
 7050 HWY 140
 EAGLE POINT, OR.
 541-826-2509

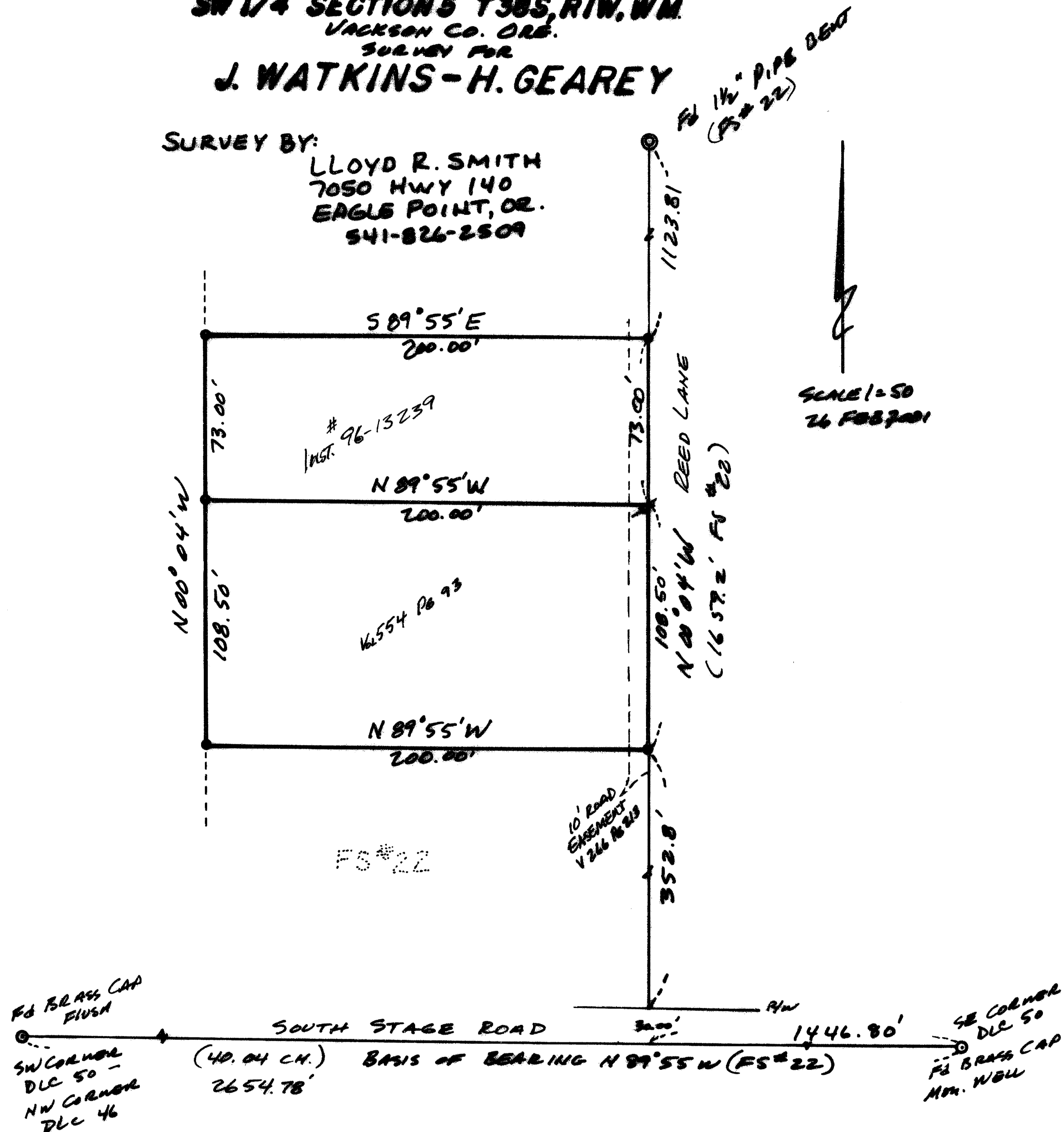

SCALE 1" = 50'
 26 FEB 2001

- LEGEND -

- - SET 5/8" x 24" IRON PIN/CAP #2011
 - ⊕ - FOUND 5/8" PIN BURIED 12" (FS #22) BRG. 337° 15' W 0.33'
- RECORDED SURVEY AT CO. SURVEYOR OFFICE (FS)
 RECORDED DISTANCE & BEARING ()

**** RECEIVED ****
 Date 2/27/01 By LR
 This survey consists of a
 / sheet(s) Map
 / page(s) Narrative
JACKSON COUNTY
SURVEYOR

REGISTERED
PROFESSIONAL
LAND SURVEYOR

Lloyd R. Smith

OREGON
 JULY 16, 1907
LLOYD R. SMITH
 2011

Exp 6/30/02

SURVEY No. 16809

SURVEY NARRATIVE TO COMPLY WITH PARAGRAPH 209.25 ORS

SURVEY FOR: JERRY WATKINS
2502 REED LANE
MEDFORD, OREGON 97501

LOCATION: TOWNSHIP 38 SOUTH, RANGE 1 WEST, SW1/4 SECTION 5
WILLAMETTE MERIDIAN, JACKSON CO. OREGON

PROCEDURE: UTILIZING FOUND MONUMENTS AS SHOWN,
I SET THE DEED CORNERS PER MY CLIENTS REQUEST.

DATE: FEBRUARY 26, 2001

SURVEYED BY: LLOYD R SMITH PLS
7050 HWY 140
EAGLE POINT, OREGON 97524

BASIS OF BEARING : FILED SURVEY #22

