

EASEMENT/PROPERTY SURVEY
SE QUARTER OF SECTION 32
T. 38 SOUTH - RANGE 4 WEST, WM.
JACKSON COUNTY, OREGON

NARRATIVE:

DATE: NOV. 21, 2000
 SCALE: 1" = 100'

SURVEY FOR:

VERIZON NORTHWEST INC
 NORTHWEST REGION
 P.O. BOX 1003
 EVERETT, WA. 98206
 ATTN: FRED BARROWS
 RE: HOGAN RD ESA EASEMENT
 PARCEL 5380Z03

SURVEY BY:

HGE INC
 375 PARK AVENUE
 COOS BAY, OREGON 97420

- 1.) THE BASIS OF BEARING BEING BETWEEN THE RECOVERED MONUMENTS, AS SHOWN AS POINTS A & B. THE BEARING BEING SOUTH 10°19'55" EAST PER CS# 4751-A BEARINGS ASSUMED TO BE TRUE.
- 2.) THE BASIS OF SURVEY BEING CS# 4751-A, RECORDED DEEDS, AND CS# 4337.
- 3.) THE PURPOSE OF THIS SURVEY BEING TO MARK AND IDENTIFY A LEASED EASEMENT PARCEL FOR GTE NORTHWEST.
- 4.) INSTRUMENTS USED IN THIS SURVEY WERE A NIKON DTM A5, MAPPING BY ACAD R14U
- 5.) DEEDS USED IN THIS SURVEY WERE SUPPLIED BY JACKSON COUNTY TITLE.

LINE TABLE

L1	SOUTH 67°25'06" EAST, 30.00'
L2	SOUTH 22°34'54" WEST, 30.00'
L3	NORTH 67°25'06" WEST, 30.00'
L4	NORTH 22°34'54" EAST, 30.00'

TAX LOT 47 - T138432

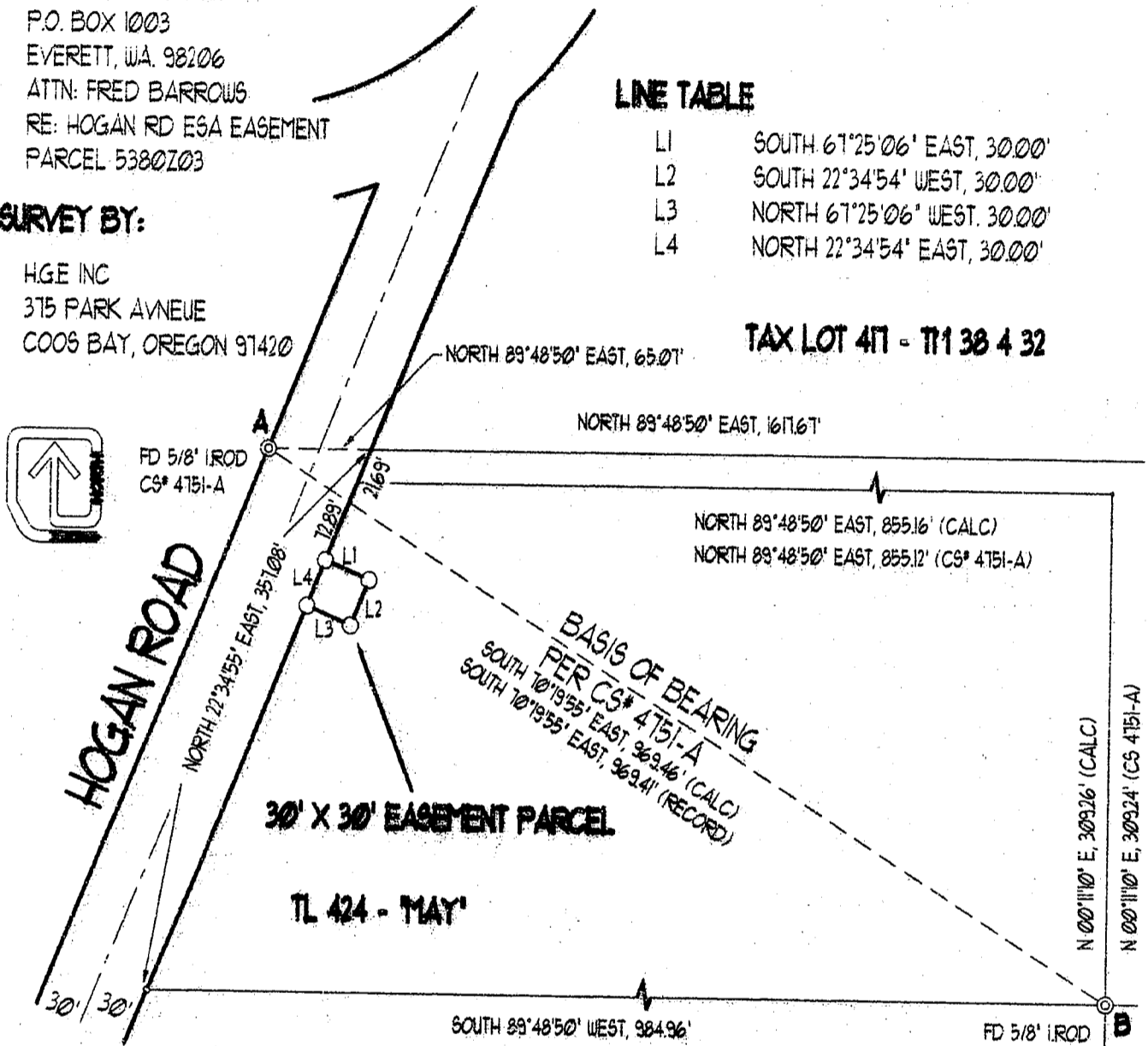

VICINITY MAP

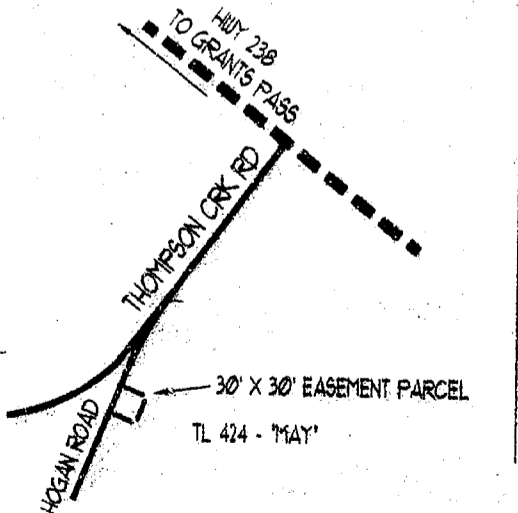

LEGEND:

- FOUND SURVEY MONUMENT
SIZE & TYPE AS NOTED
 - SET 5/8" X 30" I.ROD W/YELLOW
PLASTIC CAP STAMPED 'HGE INC'
 - CALCULATED POSITION
- CALC POSITION SE CORNER SECTION 32

REGISTERED
 PROFESSIONAL
 LAND SURVEYOR

Russ Dodge

OREGON
 FEBRUARY 14, 1985
RUSS S. DODGE
 208

EXPIRES 02/31/01



HGE ARCHITECTS, ENGINEERS, SURVEYORS, & PLANNERS
 375 PARK AVENUE COOS BAY, OREGON 97420 (541) 285-1188
 19 N.W. 5TH AVE., PORTLAND, OREGON 97204 (503) 222-1087