

16791

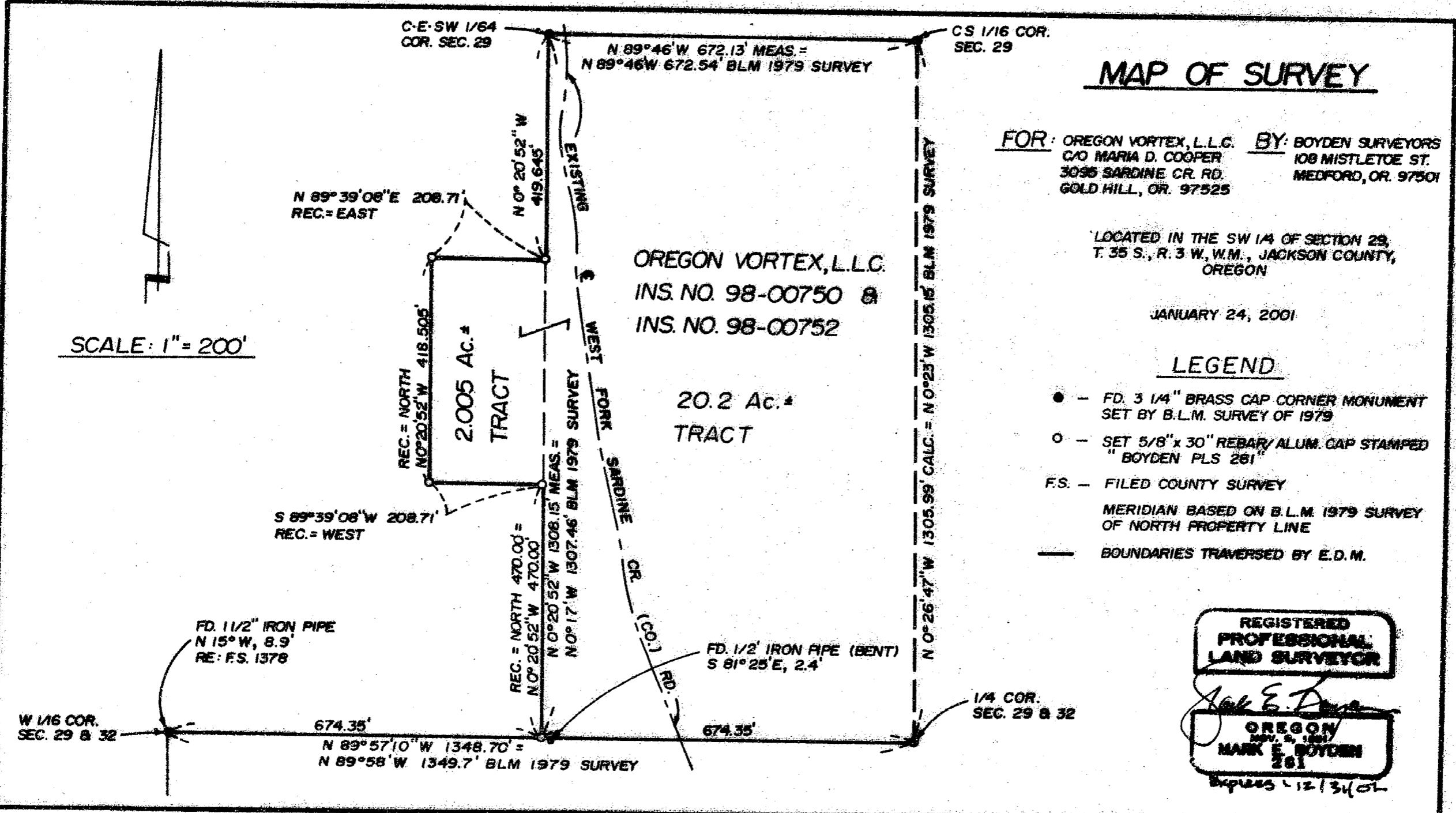

MAP OF SURVEY

FOR: OREGON VORTEX, L.L.C.
 C/O MARIA D. COOPER
 3055 SARDINE CR. RD.
 GOLD HILL, OR. 97525

BY: BOYDEN SURVEYORS
 108 MISTLETOE ST.
 MEDFORD, OR. 97501

LOCATED IN THE SW 1/4 OF SECTION 29,
 T. 35 S., R. 3 W., W.M., JACKSON COUNTY,
 OREGON

JANUARY 24, 2001

LEGEND

- - FD. 3 1/4" BRASS CAP CORNER MONUMENT SET BY B.L.M. SURVEY OF 1979
- - SET 5/8" x 30" REBAR/ALUM. CAP STAMPED "BOYDEN PLS 261"
- F.S. - FILED COUNTY SURVEY
- MERIDIAN BASED ON B.L.M. 1979 SURVEY OF NORTH PROPERTY LINE
- BOUNDARIES TRAVERSED BY E.D.M.

REGISTERED
 PROFESSIONAL
 LAND SURVEYOR

Mark E. Boyden
 OREGON
 Nov. 2, 1987
 MARK E. BOYDEN
 261
 Expires 12/31/01

35 3W 29 TL 1400 & 1500

16791

SCALE: 1" = 200'

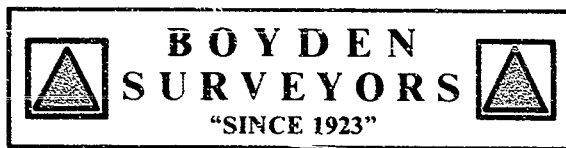

MARK E. BOYDEN
R.P.L.S. ORE. 281
108 MISTLETOE ST., MEDFORD, OREGON 97501
PHONE (503) 773-6000

SURVEY NO. 16791

SURVEY NARRATIVE TO COMPLY WITH O.R.S. 209.250

SURVEY FOR: Oregon Vortex L.L. C.
3095 Sardine Creek Road
Gold Hill, OR 97525

SURVEY BY: Boyden Surveyors
108 Mistletoe Street
Medford, OR 97501

LOCATION: SW ¼, Section 29, Township 35 South, Range 3 West,
W.M., Jackson County, Oregon.

BASIS OF BEARINGS: North boundary of the SE ¼ of the SW ¼ of Section 29,
T. 35 S., R. 3 W., Re: Subdivision Lines Survey by the
B.L.M. in 1979 (Record in Jackson County Surveyor's
Office)

DATE: January 24, 2001

PROCEDURE: Utilizing E.D.M. equipment, traversed the subject property
boundaries as shown by heavy solid line on the map to
accompany this report. The accuracy of the B.L.M. survey
was considered acceptable for this rugged terrain.

It was found that the Quarter corner monument set for the
¼ corner to Sections 29 and 32 was incorrectly marked
"S29", with both BTS in proper relation.
S33"

Also the Northwest bearing tree for the C- E- SW 1/64
corner was reported as "a Fir 17" (now a 22" Fir with
healed blaze) bears N. 28 ½° W., wherein the BT
actually bears "N. 82° W". The Cedar BT checked the
B.L.M. record. From this data, set monuments at the
property corners as shown on the map to accompany this
report.

