

MAP OF SURVEY

LOCATED in Lot 7, CINDERELLA HOMES SUBDIVISION, UNIT #4
situated in the NW 1/4 of Section 3, T. 36 S., R. 1 W., N.M.,
Jackson County, Oregon.

for

LARRY DENN
167 PINE LAKE
EAGLE POINT, OREGON 97524

July 31, 2000

REGISTERED
PROFESSIONAL
LAND SURVEYOR

Russell D Braughton
OREGON
RUSSELL D BRAUGHTON
LS 2657

EXPIRES 12/31/01

SURVEY NARRATIVE TO COMPLY WITH CHAPTER 209, PARAGRAPH 250,
OREGON REVISED STATUTES

PURPOSE:
MAP OF SURVEY: TO LOCATE AND MONUMENT THE NORTH AND SOUTH BOUNDARIES
OF TAX LOTS 7400 AND 12700 AS SHOWN AND TO PREPARE A 'MAP OF SURVEY' FOR FILING.

PROCEDURE:
UTILIZING THE FOUND MONUMENTS AS SHOWN, COMPUTED THE BOUNDARIES OF
THE TRACTS SHOWN. THE MONUMENTS DISCOVERED ON THIS SURVEY WERE DEEP
AND POSSIBLY DISTURBED SLIGHTLY; A BEST FIT SOLUTION WAS USED HOLDING
RECORD ANGLES AS THE MOST HEAVILY WEIGHTED EVIDENCE OF THE TRUE
BOUNDARIES OF LOT 7, BLOCK 11, CINDERELLA HOMES SUBDIVISION, UNIT #4.
MONUMENTS SET ON THIS SURVEY CONSIST OF 5/8" X 30" STEEL PINS WITH
RED PLASTIC CAPS MKD. "R. BRAUGHTON - LS 2657".

EQUIPMENT:
LEICA TCA 1100 ELECTRONIC TOTAL STATION.

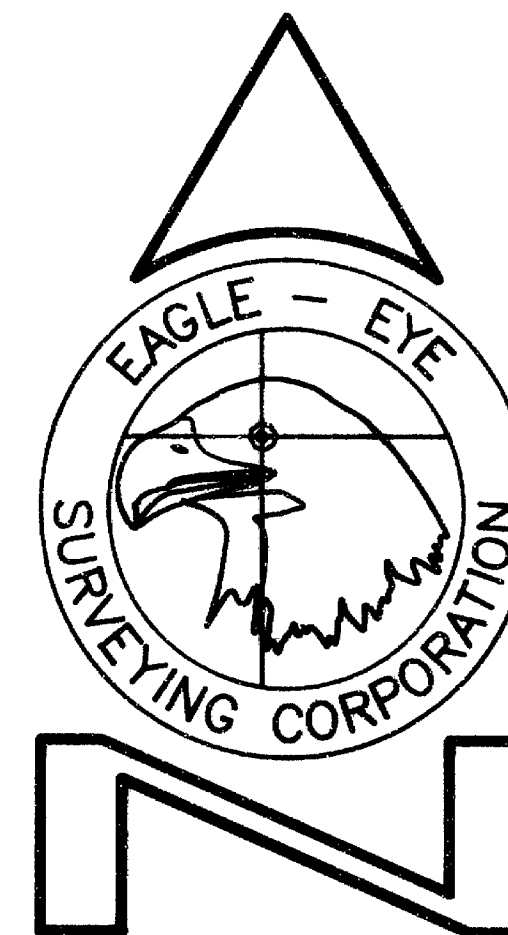

23 North Ivy Street
Medford, OR 97501
(541) 776-2313

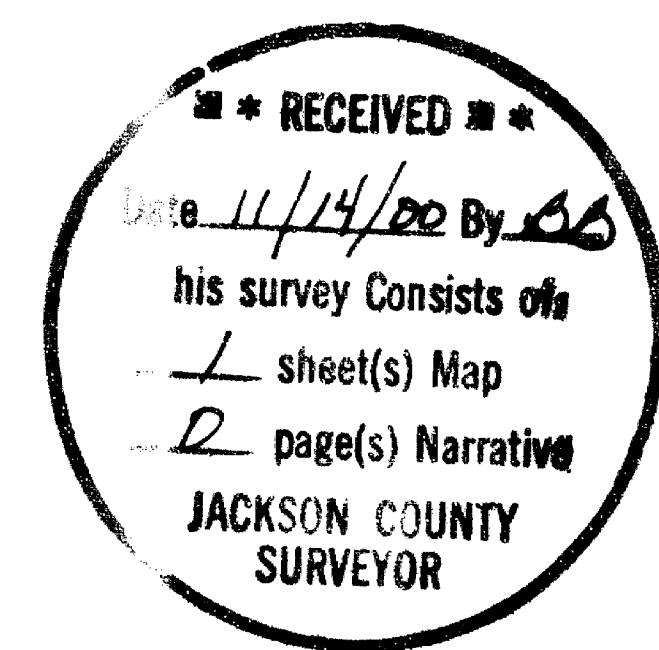
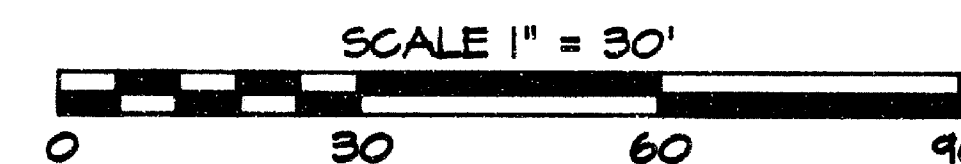

LEGEND

- INDICATES A FOUND MONUMENT AS NOTED.
- INDICATES A 5/8" x 30" STEEL PIN W/ RED PLASTIC CAP MKD. "R. BRAUGHTON-LS 2657" SET FLUSH TO 3" EXPOSED.
- * FENCE LINE
- S.N. = SURVEY NUMBER () DENOTES RECORD DATA
- DOC. NO. = DOCUMENT NUMBER, OFFICIAL RECORDS, JACKSON COUNTY, OREGON
- VOL., PG. = VOLUME, PAGE, DEED RECORDS, JACKSON COUNTY, OREGON
- BASIS OF BEARINGS: SURVEY NUMBER 5979.

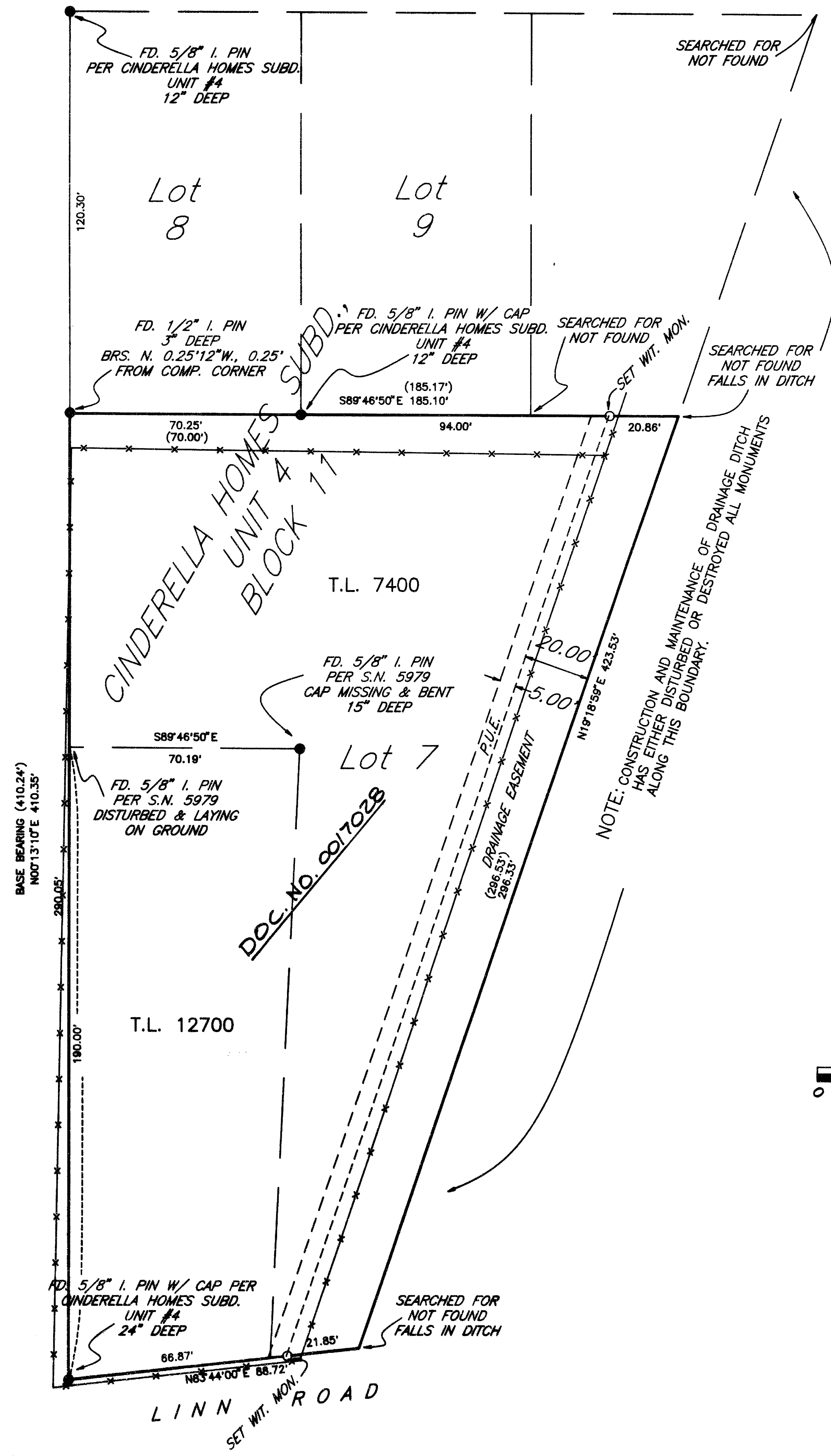

T36-1W-3BA TAX LOTS 7400 & 12700

SHEET 1 OF 1