

# MAP OF SURVEY

LOCATED IN THE SW QUARTER OF THE NW QUARTER SECTION 33,  
T. 36 S., R. 1 W., OF WILLAMETTE MERIDIAN  
JACKSON COUNTY, OREGON

**SURVEY FOR:**  
CRATER TITLE INSURANCE  
300 WEST MAIN  
P.O. Box 250  
MEDFORD, OR 97501

**LEGEND**

- ⊙ FOUND MONUMENT AS SHOWN
- SET 5/8" X 24" REBAR/PLASTIC CAP MARKED "SEIBERT LS 2541"
- (R) RECORD
- (M) MEASURED
- (C) CALCULATED
- (CS) COUNTY SURVEY #
- TL TAX LOT #
- INS INSTRUMENT #
- P DEED LINE

**BASIS OF BEARINGS**  
THE BASIS OF BEARINGS WAS DETERMINED FROM FIELD TIES MADE BETWEEN EXISTING MONUMENTS FOUND AT THE NORTHWEST SECTION CORNER AND THE WEST QUARTER CORNER AS REFERENCED ON CS 11297 AND FOUND AS SHOWN HEREON.

**NARRATIVE**  
THE PURPOSE OF THIS SURVEY WAS TO MONUMENT THE SOUTH LINE OF TAX LOT 501 BY DEED. DURING THE COURSE OF THE SURVEY, ENCROACHMENTS WERE FOUND AND LOCATED WITH REFERENCE TO THE SOUTH BOUNDARY AND SHOWN IN THE DETAIL HEREON.

**REFERENCE DOCUMENTS**

INS 00-22685	CS 16446
INS 00-34517	CS 16728
INS 99-46892	CS 11297
INS 99-35295	CS 7119
INS 98-05304	CS 3442
INS 96-32928	CS 786

REGISTERED  
PROFESSIONAL  
LAND SURVEYOR

*Daniel L. Seibert*

OREGON  
JAN. 21, 1992  
DANIEL L. SEIBERT  
2541

EXPIRES 6-30-02

**L&S SURVEYING**  
78 Leafwood Dr.  
Eagle Point, OR 97524  
Phone (541) 830-0111

RECEIVED

Date 1/17/01 By *CS*

This survey consists of:  
1 sheet(s) Map  
2 page(s) Narrative

JACKSON COUNTY  
SURVEYOR

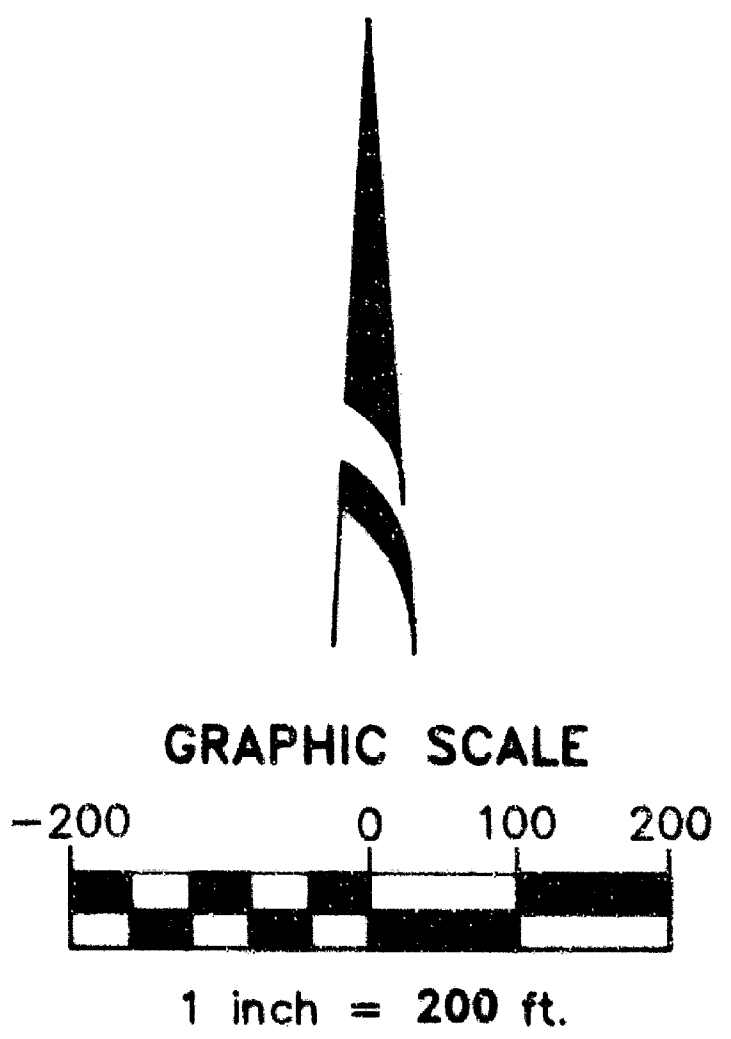
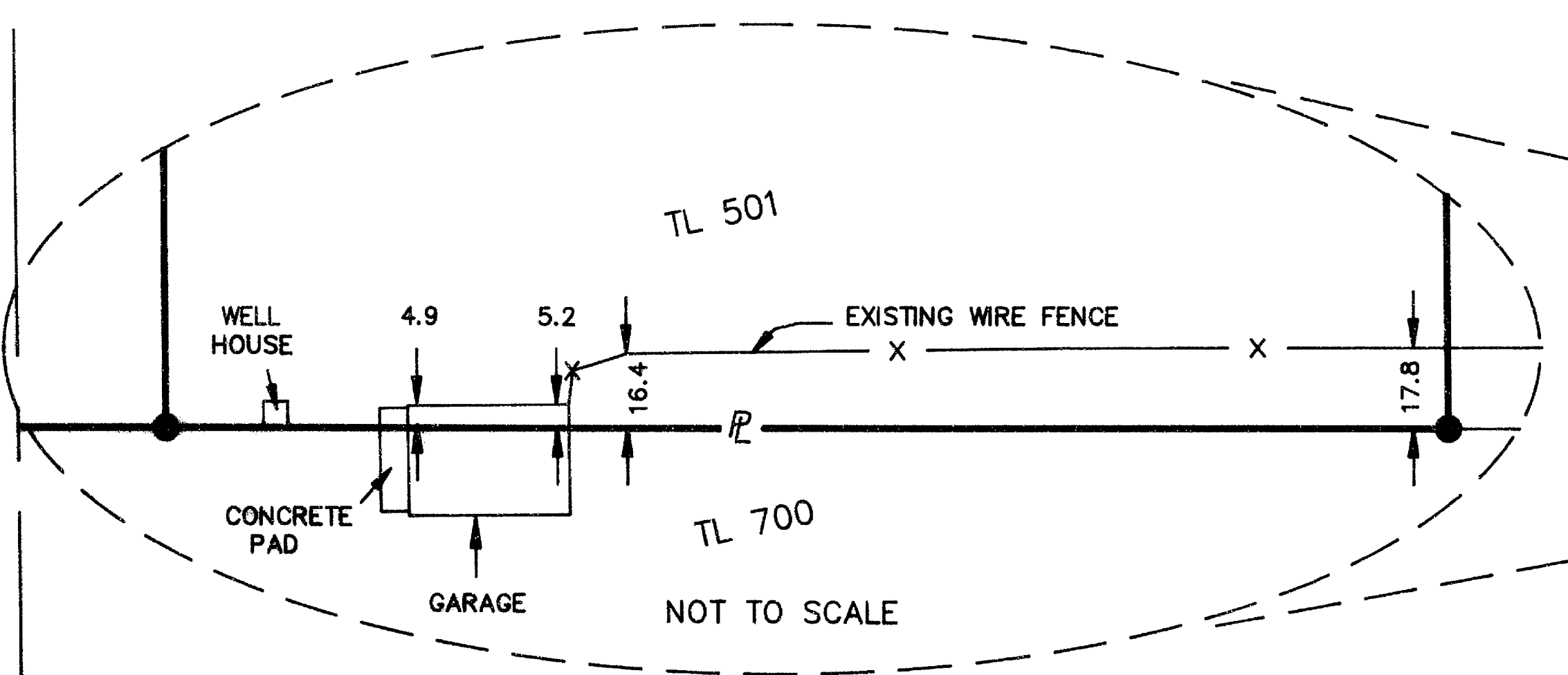
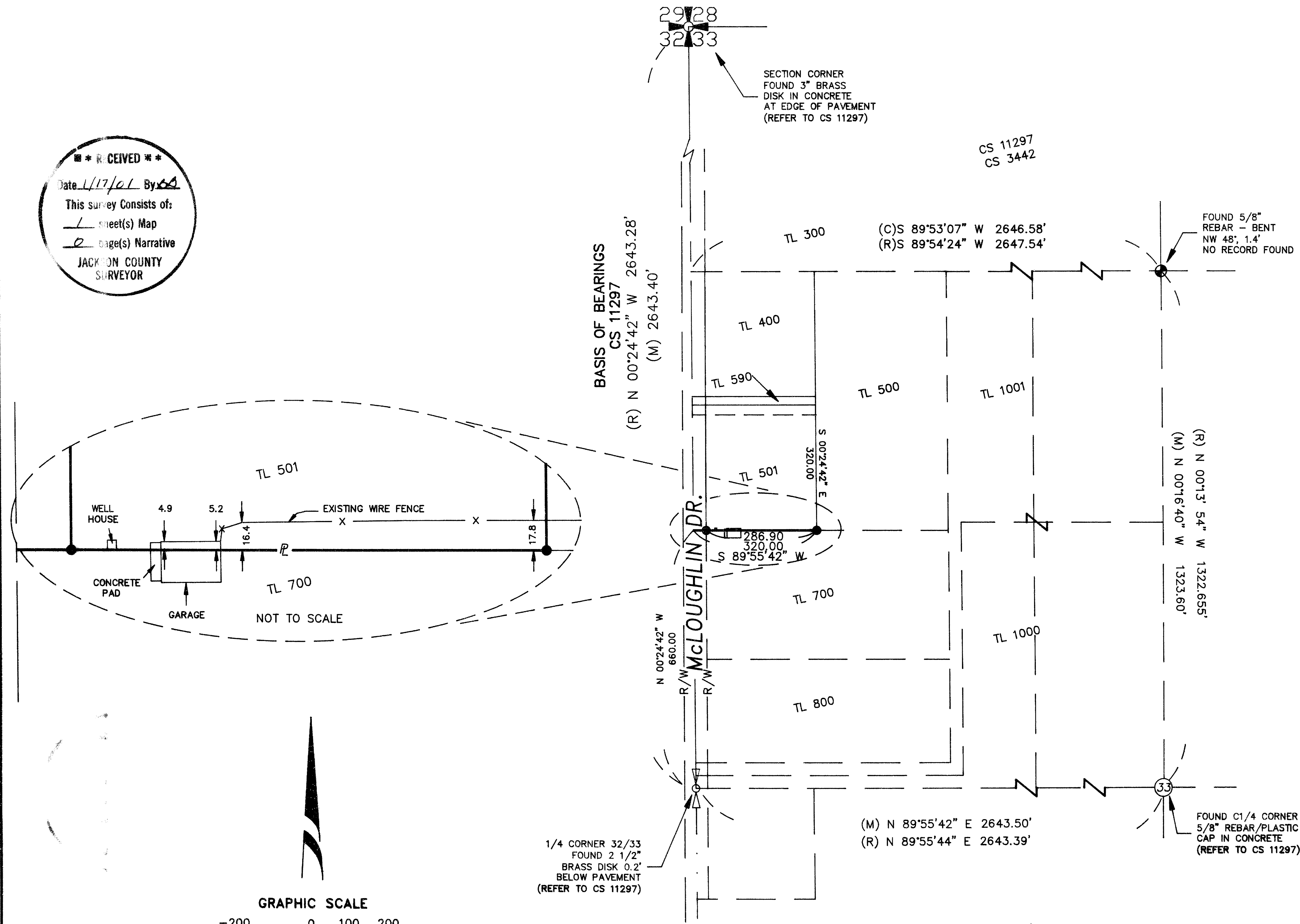

T36S, R1W, SEC. 33, TL 501