

Survey For  
REG IMPERATRICE  
Located in Secs. 25 & 26  
T. 36 S., R. 2 E., W.M.  
By: Mark E. Boyden  
April, 1961



SCALE: 1" = 100'  
© Re-established Govt. cor.

1/4 Sec. cor.  
Fd. 3/4" iron pin  
26 25

S 0°08'E

Set 1" iron pipe

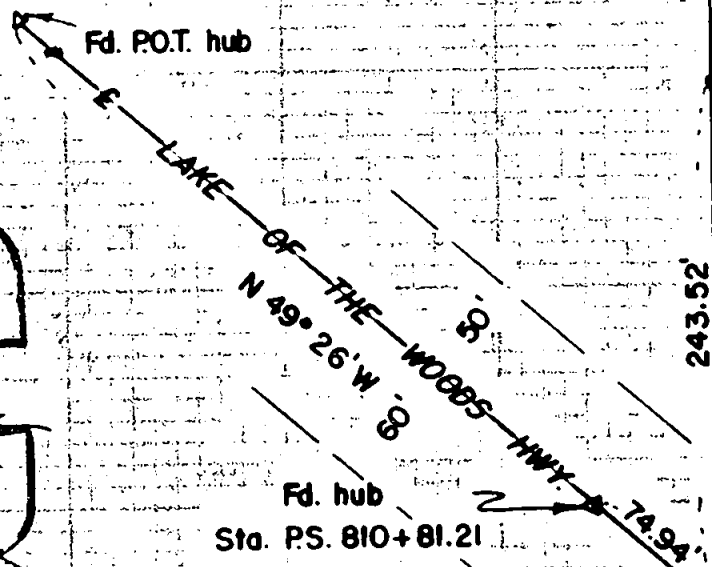

REGISTERED  
OREGON  
LAND SURVEYOR

*Mark E. Boyden*  
NOVEMBER 9, 1951  
MARK E. BOYDEN  
281

RECEIVED  
JACKSON  
APR 12 1961  
COUNTY  
SURVEYOR

26 25  
35 36  
Sec. cor.  
Fd. 1" iron pipe with Brass cap

SURVEY NARRATIVE TO COMPLY WITH O.R.S. 209.250

FOR: Reg. D. Imperatrice  
Lake Creek, Oregon

PURPOSE: To monument the location of the East boundary of Sec. 26, T36SR2E near the Lake-of-the-Woods Highway.

PROCEDURE: Set on the officially re-established 1/4 corner common to Sections 25 and 26, foresighted the officially re-established Southeast corner of said Section 26, and produced said line Southerly to intersect the State Highway centerline as shown.

Set iron pipe on line as shown.

A tie was made to a random hub set on Recorded Survey No. 1477 to determine a solar bearing for this Section line.

April 1961

