

TAYLOR ROAD AT GRANT ROAD

Located in: S.E. 1/4 SEC. 4, S.W. 1/4 SEC. 3, N.E. 1/4 SEC. 9, N.W. 1/4 SEC. 10; T. 37 S., R. 2 W., W.M., JACKSON COUNTY, OREGON

SURVEY NARRATIVE TO COMPLY WITH 209.250 O.R.S.

SURVEY FOR: JACKSON COUNTY ROADS AND PARKS SERVICES
200 ANTELOPE ROAD, WHITE CITY, OREGON 97503

PURPOSE OF SURVEY: TO DEFINE AND MONUMENT
THE ROAD RIGHT OF WAY OWNED BY JACKSON COUNTY, OREGON.
RIGHT OF WAY WAS ACQUIRED BY PETITION AND DEED.

PROCEDURE: UTILIZING A WILD T.C. 1010 TOTAL STATION,
A CLOSED TRAVERSE WAS RUN TYING FOUND MONUMENTS AND
GOVERNMENT CORNERS AS SHOWN. A BASELINE WAS ESTABLISHED
AND DEFINED FOR CONSTRUCTION PURPOSES AND FROM WHICH TO
DESCRIBE ADDITIONAL R/W ACQUISITIONS. R/W MONUMENTS AT
CURVE POINTS ARE SET RADially TO THE CURVES. MONUMENTS
AT ANGLE POINTS WERE SET AT 90° TO THE BACK TANGENT.

BASIS OF BEARING: S.N. 15280

DATE: DECEMBER 18, 2000

REGISTERED
PROFESSIONAL
LAND SURVEYOR

James P. Dickerson

OREGON
JANUARY 17, 1995
JAMES P. DICKERSON
2691

EXP. 12-31-01

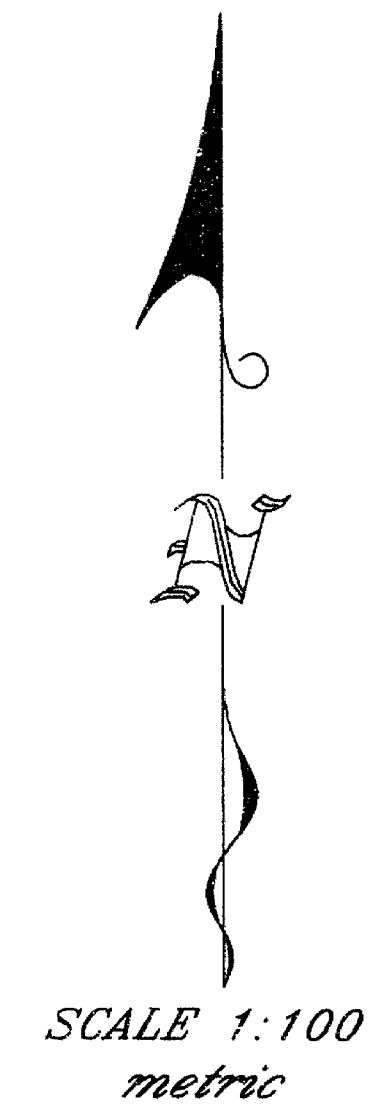
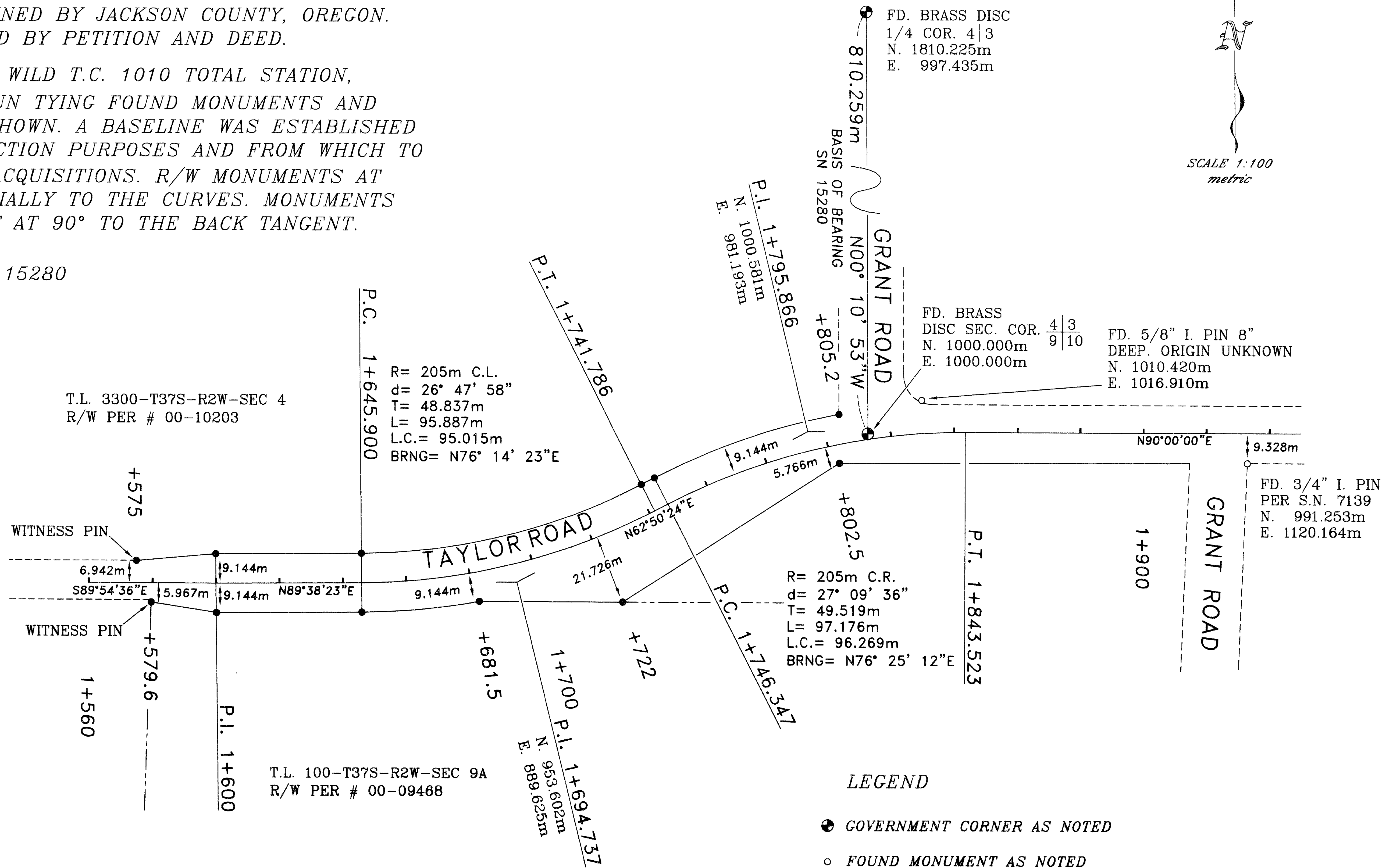

LEGEND

- GOVERNMENT CORNER AS NOTED
- FOUND MONUMENT AS NOTED
- SET 5/8" X 24" IRON PIN WITH YELLOW PLASTIC CAP MARKED "JACKSON CO. RDS & PKS SVC." ALL PINS ARE SET AT RIGHT ANGLES TO CENTERLINE UNLESS OTHERWISE NOTED.

RECEIVED
Date 12/1/00 By [Signature]
This survey consists of:
1 sheet(s) Map
1 page(s) Narrative
JACKSON COUNTY
SURVEYOR