

4491

Survey For
ROGUE RIVER VALLEY IRRIGATION DISTRICT
Located in Lot 27, Block 2, ROGUE VALLEY HEIGHTS
Sec. 18, T. 37S., R. 1W., W.M.
Medford, Oregon
By: Mark E. Boyden
March, 1961

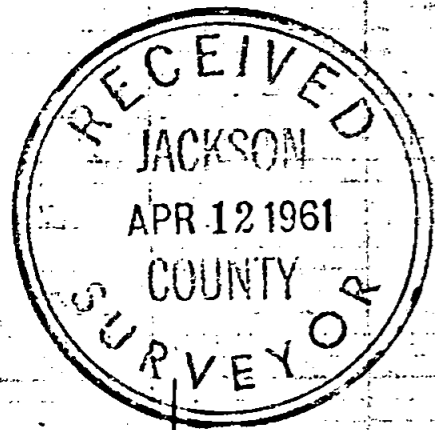

DELTA WATERS ROAD

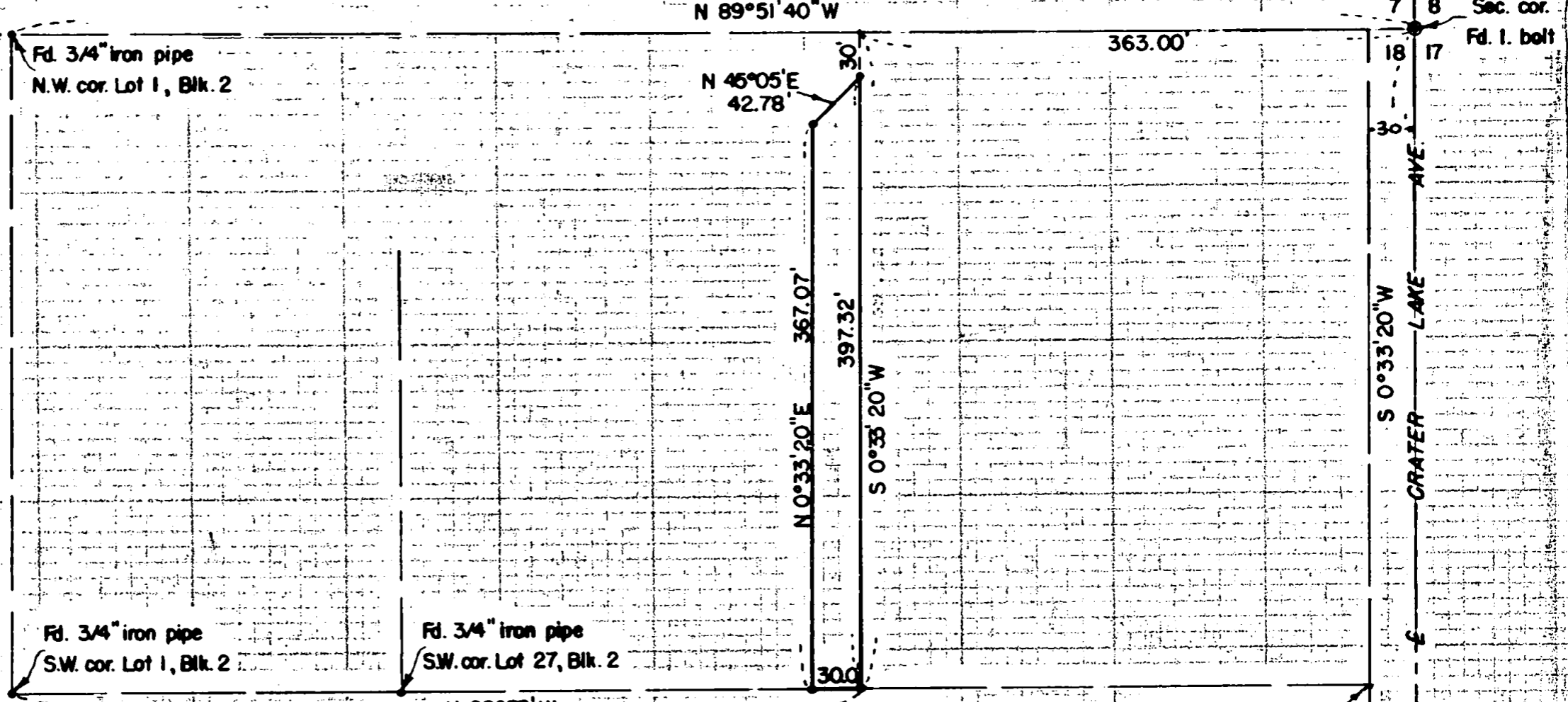

N

SCALE: 1"=100'
•Set 5/8" iron pin

REGISTERED
OREGON
LAND SURVEYOR

Mark E. Boyden
NOVEMBER 9 1951
MARK E. BOYDEN
281

1677

Fd. no evidence of original lot cor.

Fd. con. mon. with bronze disk - E. PC.

1677

§ SURVEY NARRATIVE TO COMPLY WITH O.R.S. 209.250

FOR: Rogue River Valley Irrigation District
3139 Merriman Road
Central Point, Oregon

PURPOSE: To monument that metes and bounds description referred to in Volume 505, page 195 of the Deed Records of Jackson County, Oregon, being located in Lot No. 27, Block No. 2 of ROGUE VALLEY HEIGHTS in Sec. 18, T37SR1W, Medford, Oregon.

PROCEDURE: Monumented said tract according to the description calls, excepting the South boundary.

The South boundary was monumented on an Easterly projection of the South boundary of Lot No. 1, Block No. 2 of ROGUE VALLEY HEIGHTS.

However, a proportionate measurement along Crater Lake Avenue will undoubtedly show an angle point at the Southwest corner of Lot No. 27, Block No. 2, when a more comprehensive survey is executed.

April 1961

