

16767

1-8

Property Line Adjustment

Approved by the Jackson County Department of Planning and Development (File No. 99-483-PA)
By: *[Signature]* Date: *6-28-2000*

SURVEY FOR:
C.W. Smith
17505 Hwy. 62
Eagle Point, OR. 97524

SURVEY BY:
Kaiser Surveying
19440 Highway 62
Eagle Point, Oregon 97524

LOCATION:
N.W. 1/4 of Section 3,
T.35S.,R.1W., W.M.,
Jackson County, Oregon

DATE:
January 26, 2000

RECEIVED
Date *1/8/01* By *[Signature]*
This survey consists of
— sheet(s) Map
— page(s) Narrative
JACKSON COUNTY
SURVEYOR

REGISTERED
PROFESSIONAL
LAND SURVEYOR
[Signature]
OREGON
JULY 16, 1967
GARY D. KAISER
No. 803
EXP. 6-30-01

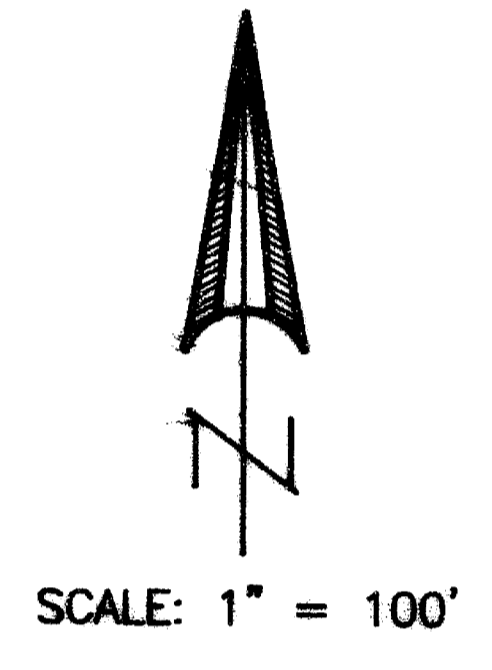

- LEGEND**
- o = Found 5/8" Rebar
Filed Survey No. 6136
 - = Set 5/8" x 24" Rebar
with Plastic Cap marked
"KAISER RLS 803"
 - () = Record per Filed Survey
Nos. 6136 & 8022

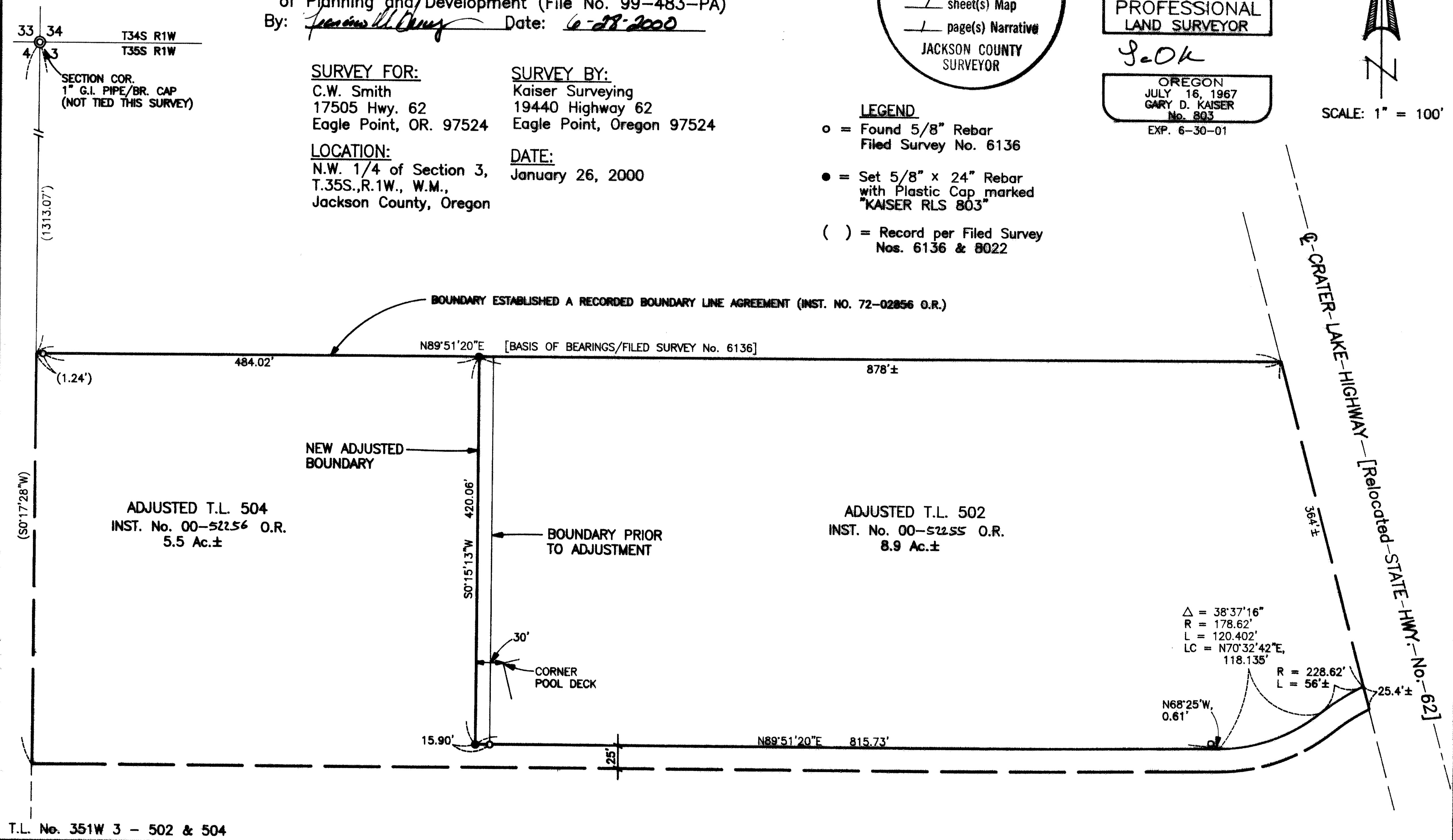

T.L. No. 351W 3 - 502 & 504

16767

GARY D. KAISER
R.P.L.S. ORE. 803
C.W.R.E. ORE. 73

KAISER SURVEYING
19440 HIGHWAY 62
EAGLE POINT, OREGON 97524

PHONE
SHADY COVE (541) 878-3995
FAX (541) 878-3995

SURVEY NO. 16767

SURVEY NARRATIVE TO COMPLY WITH O.R.S. 209.250

SURVEY FOR: C.W. SMITH
17505 HIGHWAY 62
EAGLE POINT, OR 97524

SURVEY BY: KAISER SURVEYING
19440 HIGHWAY 62
EAGLE POINT, OR 97524
(541) 878-3995

LOCATION: NW¼ of Section 3, T.35S., R.1W.,
W.M., Jackson County, Oregon

BASIS OF BEARINGS: Filed Survey No. 6136 (North bdry.)

DATE: January 26, 2000

PURPOSE: Property-line-adjustment survey.
Adjusted the common boundary between
Tax Lot Nos. 35 1W 3 - 502 and 504.
Prepared description of the adjusted
tax lots.

PROCEDURE: Control is from information on Filed
Survey No. 6136 and 8022.

REGISTERED
PROFESSIONAL
LAND SURVEYOR

G.D.K.

OREGON
JULY 16, 1967
GARY D. KAISER
No. 803

Expires 6-30-01

*** RECEIVED ***
Date 1/8/2001 By BB
This survey Consists of:
1 sheet(s) Map
1 page(s) Narrative
JACKSON COUNTY
SURVEYOR