

16760

MATCH SHEET 15

RECORD OF SURVEY  
NW¼, SE¼, SW¼ SEC. 32, T. 37 S., R.1W., W.M.  
NE¼ SEC. 5, T. 38 S., R.1W., W.M.  
NW¼ SEC. 4, T. 38 S., R.1W., W.M.  
JACKSON COUNTY, OREGON

RECEIVED  
Date 11/22/00 By RLF  
This survey consists of:  
16 sheet(s) Map  
2 page(s) Narrative  
JACKSON COUNTY  
SURVEYOR

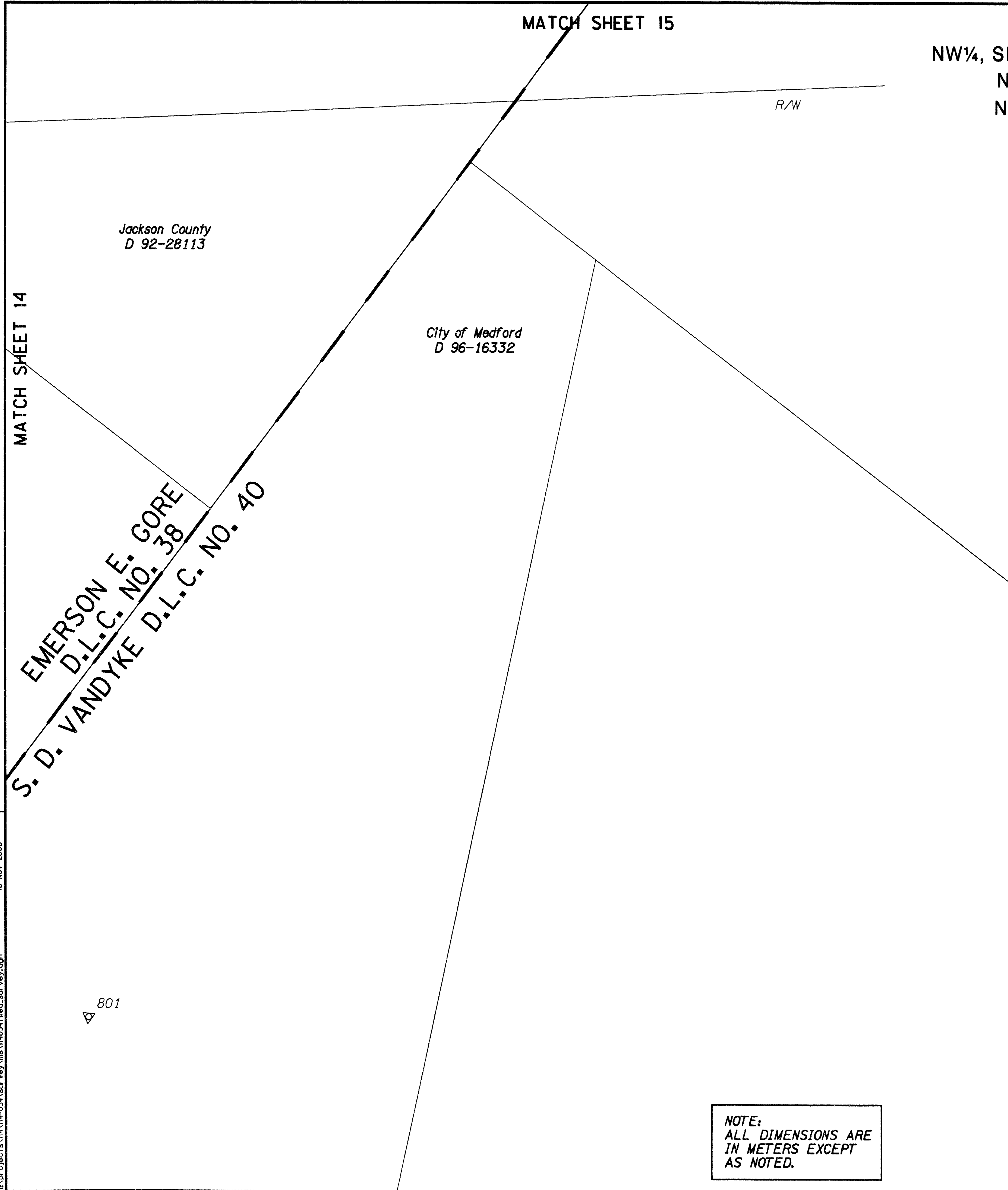

MATCH SHEET 14

Jackson County  
D 92-28113

City of Medford  
D 96-16332

EMERSON E. GORE  
D.L.C. NO. 38  
S. D. VANDYKE D.L.C. NO. 40

R/W

N

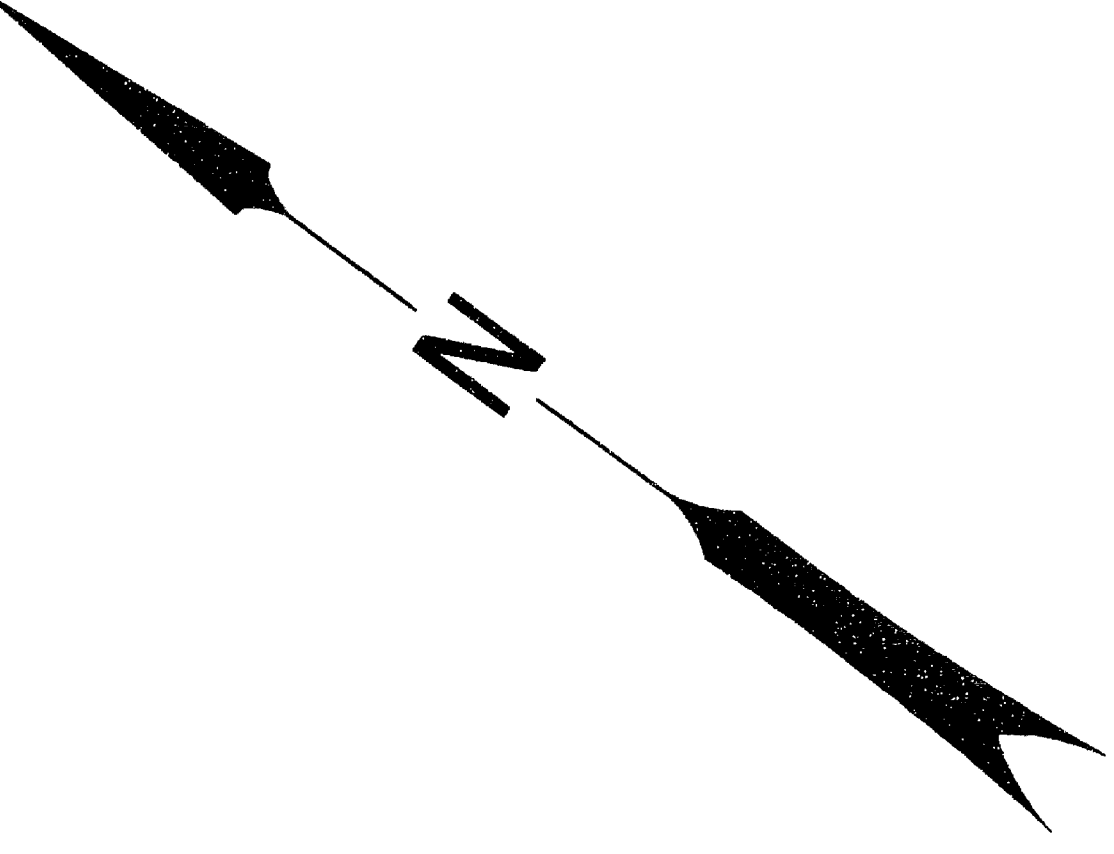

**LEGEND**  
○ MONUMENT FOUND AS NOTED IN TABLE.  
△ PROJECT CONTROL POINT FOUND OR SET AS NOTED IN TABLE.  
□ CALCULATED POSITION  
N 70°46'22"E MEASURED INFORMATION  
N 69°01'30" E RECORD INFORMATION

I:\projects\114-034\survey\ms\114034rled.survey.dgn 16 NOV 2000

801

NOTE:  
ALL DIMENSIONS ARE  
IN METERS EXCEPT  
AS NOTED.

REGISTERED  
PROFESSIONAL  
LAND SURVEYOR

*Randy L. Fitch*

OREGON  
JULY 14, 1958  
RANDY L. FITCH  
2867

RENEWAL DATE: DEC. 31, 2001  
SIGNED: *Randy L. Fitch*  
11-22-00

**OBEC** CONSULTING ENGINEERS  
1335 POPLAR DR.  
MEDFORD, OREGON 97504  
TEL. (541) 774-5590 FAX. (541) 774-5591

MONUMENT RECOVERY AND CONTROL SURVEY  
BARNETT RD. TO SOUTH STAGE RD.  
GREENWAY TRAIL  
FOR JACKSON COUNTY PARKS AND RECREATION  
OCTOBER 2000  
SCALE 1:500

APPROVED BY: <i>M.L. ARMSTRONG, CH. SURVEYOR</i>	TITLE: OBEC	DESIGNED: R. FITCH	PROJ. NO. 114-034	SHT. 16 OF 16
		DRAWN: BNE	CHK'D: MLA	FILE NO. 10779 S

VIEW 16

16760

**RECORD OF SURVEY**  
 NW¼, SE¼, SW¼ SEC. 32, T. 37 S., R.1W., W.M.  
 NE¼ SEC. 5, T. 38 S., R.1W., W.M.  
 NW¼ SEC. 4, T. 38 S., R.1W., W.M.  
 JACKSON COUNTY, OREGON  
**MONUMENT POINTS**

\*\* RECEIVED \*\*  
 Date 11/22/00 By BB  
 This survey consists of:  
16 sheet(s) Map  
0 page(s) Narrative  
 JACKSON COUNTY  
 SURVEYOR

**MONUMENT POINTS**

POINT NO.	DESCRIPTION	REFERENCE	DATE FOUND/SET	NORTHING	EASTING
500	FDDISK 62MM NE DLC 50	J.C.R.R.	6/21/99	75104.723	1306733.865
501	FDDISK 62MM SE DLC 50	J.C.R.R.	6/21/99	74415.219	1306714.732
502	FDDISK 62MM NE DLC 48	J.C.R.R.	6/21/99	73419.229	1307381.385
503	FDDISK SEC 4-5-32-33 70MM	J.C.R.R.	6/21/99	73257.615	1307484.907
504	FDDISK SE DLC 38 62MM	J.C.R.R.	6/21/99	72553.749	1309209.982
506	SETGPS 16MM IR W/RPC OBEC CONTROL	OBEC CONTROL	6/21/99	72557.293	1309010.039
507	FDDISK 72MM SE DLC 40	J.C.R.R.	6/21/99	71761.479	1308536.202
508	FDIR 16MM W/YPC INT-L DLC 42	J.C.R.R.	6/21/99	69656.408	1309915.605
509	FDDISK SE DLC 42 72MM	J.C.R.R.	6/21/99	69339.192	1310511.303
510	FDDISK NE DLC 59 72MM	J.C.R.R.	6/21/99	68037.185	1311484.847
511	FDDISK 62MM SE DLC 59	J.C.R.R.	6/21/99	67227.384	1311462.993
512	FDDISK 62MM NE DLC 60	J.C.R.R.	6/21/99	67731.272	1311586.016
513	FDDISK 62MM ESE DLC 43	J.C.R.R.	6/21/99	68049.573	1311050.312
514	FDDISK SEC COR 9-10-15-16	J.C.R.R.	6/21/99	69984.454	1309010.602
515	SETGPS MAG NAIL W/WASHER OBEC CONTROL	OBEC CONTROL	6/21/99	71813.527	1307443.478
516	SETGPS 16MM IR W/RPC OBEC CONTROL	OBEC CONTROL	6/21/99	71803.325	1307386.430
517	FDDISK 62MM NE DLC 46	J.C.R.R.	6/21/99	72276.704	1306684.785
518	FDDISK 62MM SE DLC 50	J.C.R.R.	6/21/99	72277.560	1306656.332
519	SETGPS 16MM IR W/RPC OBEC CONTROL	OBEC CONTROL	6/21/99	73374.450	1306675.872
520	SETGPS 16MM IR W/RPC OBEC CONTROL	OBEC CONTROL	6/21/99	73338.805	1306673.816
521	FDDISK 62MM RP NE DLC 46	J.C.R.R.	6/21/99	74055.857	1306705.966
522	FDDISK NE DLC 40	J.C.R.R.	6/21/99	72573.101	1308558.284
523	FDDISK NW DLC 60	J.C.R.R.	6/21/99	67733.315	1311508.140
524	FDDISK NW DLC 41	J.C.R.R.	6/21/99	71798.047	1307359.514
525	SETNTW 16MM IR W/RPC OBEC CONTROL	OBEC CONTROL	6/21/99	73422.804	1306676.177
526	FDDISK SE DLC 46	J.C.R.R.	6/21/99	73422.358	1306688.471
527	FDDISK NW DLC 40	J.C.R.R.	9/7/00	72620.279	1306944.826
528	FDDISK LOWRY	N.G.S DATA SHEET	9/7/00	69763.555	1310063.503
800	FDIR 16MM W/YPC FARBER LS 2189	CS 16155	9/28/00	72479.601	1307542.729
801	SETGPS 16MM IR W/RPC OBEC CONTROL	OBEC CONTROL	9/28/00	72566.009	1307597.650
803	SETGPS 16MM IR W/RPC OBEC CONTROL	OBEC CONTROL	9/28/00	73916.069	1306745.648
805	SETGPS 16MM IR W/RPC OBEC CONTROL	OBEC CONTROL	9/28/00	73595.254	1306988.278
806	SETGPS 16MM IR W/RPC OBEC CONTROL	OBEC CONTROL	9/28/00	73499.033	1307068.306
807	SETGPS MAG NAIL OBEC CONTROL	OBEC CONTROL	9/28/00	73344.159	1307186.725
808	SETGPS 16MM IR W/RPC OBEC CONTROL	OBEC CONTROL	9/28/00	73169.463	1307316.188
809	SETGPS 16MM IR W/RPC OBEC CONTROL	OBEC CONTROL	9/28/00	72755.604	1307600.284
810	SETGPS 16MM IR W/RPC OBEC CONTROL	OBEC CONTROL	9/28/00	72862.055	1307525.246
811	SETGPS 16MM IR W/RPC OBEC CONTROL	OBEC CONTROL	9/28/00	73000.356	1307421.211
817	SETGPS 16MM IR W/RPC OBEC CONTROL	OBEC CONTROL	9/28/00	72722.747	1307605.883
818	SETGPS 16MM IR W/RPC OBEC CONTROL	OBEC CONTROL	9/28/00	72666.614	1307602.932
819	SETGPS 16MM IR W/RPC OBEC CONTROL	OBEC CONTROL	9/28/00	72677.429	1307577.423
901	FDIR 16MM W/YPC LS 281	CS 13085	10/9/00	72826.163	1307568.185
902	FDIR 16MM W/YPC LS 281	CS 13085	10/9/00	72837.018	1307555.942
903	FDIR 16MM W/YPC LS 281	CS 13085	10/9/00	72869.085	1307529.611
905	FDIR 16MM W/YPC LS 803	CS 11553	10/9/00	72701.150	1307681.754
906	FDIR SMOOTH 16MM 10CM EXP	O.D.O.T.	10/9/00	72716.170	1307669.930
907	FDIR 16MM W/YPC LS 281 10CM DEEP	CS 13085	10/9/00	72916.707	1307512.380
908	FDIR SMOOTH 16MM	O.D.O.T.	10/9/00	72931.787	1307500.551
909	FDIR SMOOTH 16MM BENT TIED AT POE	O.D.O.T.	10/9/00	72997.402	1307435.483
910	FDIR 16MM W/RPC LS 281	CS 13085	10/9/00	73108.447	1307363.588
911	FDIR 16MM W/RPC LS 281	CS 13085	10/9/00	73116.836	1307340.746
912	FDIR 16MM W/RPC LS 281	CS 13085	10/9/00	73133.620	1307323.176
913	FDIR 16MM W/RPC LS 281	CS 13085	10/9/00	73149.686	1307302.696

POINT NO.	DESCRIPTION	REFERENCE	DATE FOUND/SET	NORTHING	EASTING
914	FDIR 16MM W/RPC LS 281 8CM EXP	CS 13085	10/9/00	73179.920	1307291.851
915	FDIR SMOOTH 16MM	O.D.O.T.	10/9/00	73292.804	1307218.559
916	FDIR 16MM W/RPC LS 281	CS 13085	10/9/00	73427.079	1307099.605
917	FDIR SMOOTH 16MM	O.D.O.T.	10/9/00	73939.649	1306710.683
918	FDIR SMOOTH 16MM	O.D.O.T.	10/9/00	74103.507	1306690.417
919	FDIR 16MM 20CM DEEP	CS 2415	10/9/00	74154.891	1306650.078
921	FDIR 16MM	CS 2415	10/9/00	74251.019	1306572.701
922	FDIR 16MM	CS 2415	10/9/00	74270.450	1306556.066
2050	FDDISK JOHN AZ MARK	NGS DATA SHEET	3/3/99	74417.010	1305534.063
2155	FDPK	NO RECORD	3/3/99	74865.864	1306244.294
2799	FDIR SMOOTH 16MM	O.D.O.T.	10/9/00	73699.785	1306899.153
2871	FDIR SMOOTH 16MM	O.D.O.T.	10/9/00	73460.344	1307087.251
3100	SETGPS IR RPC P	OBEC CONTROL	3/3/99	72005.681	1308329.171
4000	FDDISK STA 1025+82.96	O.D.O.T.	9/28/00	71021.150	1309058.092
5550	SETNTW HUB & TACK	OBEC CONTROL	10/27/00	74708.856	1306276.827
5560	SETNTW HUB & TACK	OBEC CONTROL	10/27/00	74671.136	1306275.782
5570	SETNTW HUB & TACK	OBEC CONTROL	10/27/00	74628.301	1306297.264
5580	SETGPS 16MM IR W/RPC OBEC CONTROL	OBEC CONTROL	10/27/00	74586.890	1306343.346
5590	SETNTW MAG NAIL OBEC CONTROL	OBEC CONTROL	10/27/00	74496.423	1306436.358
5690	SETGPS 16MM IR W/RPC OBEC CONTROL	OBEC CONTROL	10/27/00	74250.478	1306476.111
5700	SETGPS 16MM IR W/RPC OBEC CONTROL	OBEC CONTROL	10/27/00	74221.688	1306508.180
5720	SETGPS 16MM IR W/RPC OBEC CONTROL	OBEC CONTROL	10/27/00	74118.911	1306580.911
7000	FDIR 16MM W/YPC LS 961 16CM DEEP	CS10748	10/27/00	74811.584	1306251.190
7001	FDIR 16MM W/YPC LS 961 EXP 9CM	CS10748	10/27/00	74773.225	1306260.310
7002	FDIR 16mm flush	CS 6161	10/27/00	74730.645	1306272.764
7003	FDIR 16MM W/RPC J.C. 15CM DEEP	CS 10404	10/27/00	74633.241	1306283.223
7004	FDIR 16MM W/YPC J.C. FLUSH	CS 10404	10/27/00	74631.428	1306294.359
7005	FDIR 16MM W/YPC J.C. FLUSH	CS 10404	10/27/00	74617.126	1306297.200
7006	FDIR 16MM W/YPC J.C. 7CM DEEP	CS 10404	10/27/00	74550.759	1306331.641
7007	FDIR 16MM W/YPC J.C. FLUSH	CS 10404	10/27/00	74551.729	1306339.147
7008	FDIR 16MM W/YPC J.C. FLUSH	CS 10404	10/27/00	74542.611	1306344.062
7009	FDIR 16MM 5CM DEEP	CS 10404	10/27/00	74532.728	1306366.046
7010	FDIR 16MM 10CM DEEP	CS 10629	10/27/00	74496.149	1306430.625
7011	FDIR 16MM IN CONC FLUSH	CS 4792	10/27/00	74495.115	1306426.218
7012	FDIR 16MM 15CM DEEP	CS 10629	10/27/00	74475.090	1306448.493
7013	FDIR W/YPC 16MM LS 961 15CM DEEP	CS 10629	10/27/00	74421.380	1306477.075
9420	FDDISK USCGS JOHN	NGS DATA SHEET	3/3/99	73908.451	1305894.729
11090	FDDISK FERN	NGS DATA SHEET	3/3/99	71726.396	1311511.660
11120	FDDISK USCGS PHOENIX	NGS DATA SHEET	3/3/99	67825.191	1308492.782

I, BRET ELITHORP, STATE THAT THIS SURVEY WAS PREPARED USING HEWLETT-PACKARD PRODUCT \*51645A ON CONTINENTAL \*JPC4M2 POLYESTER FILM.

*Bret Elithorp* 11-17-00  
 BRET ELITHORP DATE

NOTE:  
 ALL DIMENSIONS ARE IN METERS EXCEPT AS NOTED.

REGISTERED PROFESSIONAL LAND SURVEYOR

*Randy L. Fitch*  
 OREGON JULY 14, 1998  
 RANDY L. FITCH  
 2867

RENEWAL DATE: DEC. 31, 2001  
 SIGNED: *Randy L. Fitch* 11-22-00

ML ARMSTRONG, CH. SUEV. OBEC APPROVED BY: TITLE  
 DESIGNED: R. FITCH DRAWN: BNE CHK'D: MLA  
 PROJ. NO. 114-034 SHT. 1 OF 16  
 FILE NO. 10764 S

**OBEC CONSULTING ENGINEERS**  
 1335 POPLAR DR. MEDFORD, OREGON 97504  
 TEL. (541) 774-5890 FAX. (541) 774-5591

MONUMENT RECOVERY AND CONTROL SURVEY  
**BARNETT RD. TO SOUTH STAGE RD.  
 GREENWAY TRAIL**  
 FOR JACKSON COUNTY PARKS AND RECREATION  
 OCTOBER 2000  
 SCALE 1:500

**RECORD OF SURVEY**  
 NW¼, SE¼, SW¼ SEC. 32, T. 37 S., R.1W., W.M.  
 NE¼ SEC. 5, T. 38 S., R.1W., W.M.  
 NW¼ SEC. 4, T. 38 S., R.1W., W.M.  
 JACKSON COUNTY, OREGON

\*\* RECEIVED \*\*  
 Date 11/22/00 By MB  
 This survey consists of:  
16 sheet(s) Map  
0 page(s) Narrative  
 JACKSON COUNTY  
 SURVEYOR

**NARRATIVE**

THE PURPOSE OF THIS SURVEY IS TO PERPETUATE ANY EXISTING SURVEY MONUMENTS THAT EXIST IN THE FUTURE ALIGNMENT OF THE GREENWAY TRAIL FROM BARNETT ROAD TO SOUTH STAGE ROAD. THIS SURVEY WAS MADE AT THE REQUEST OF THE JACKSON COUNTY PARKS AND RECREATION DEPARTMENT. PERPETUATION OF THE MONUMENT LOCATIONS IS ACCOMPLISHED BY TIEING THE MONUMENTS TO THE PROJECT CONTROL NETWORK. THIS SURVEY MEETS THE REQUIREMENTS FOR A RECOVERY SURVEY AS OUTLINED IN O.R.S. 209.155.

THIS SURVEY WAS PERFORMED IN METERS.

THESE DRAWINGS UTILIZE A LOCAL DATUM PLANE (LDP) COORDINATE SYSTEM, SOUTH ZONE-NAD83 (91). TO CONVERT THE LDP COORDINATES TO OREGON STATE PLANE SOUTH ZONE - NAD83(191), MULTIPLY THE COORDINATES BY .99994213011.

CONTROL POINTS FOR THIS SURVEY WERE NOT SET ON AND DO NOT REPRESENT PROPERTY LINES OR RIGHT OF WAY LINES AND ARE INTENDED FOR USE BY JACKSON COUNTY AND OBEC CONSULTING ENGINEERS IN SUPPORT OF FUTURE PROJECTS. IT IS NOT THE INTENT OF JACKSON COUNTY OR OBEC CONSULTING ENGINEERS TO PERPETUATE THESE CONTROL POINTS AS MONUMENTS.

THIS SURVEY WAS PERFORMED IN OCTOBER OF 2000. THE SURVEY EQUIPMENT CONSISTED OF TRIMBLE 4700 GPS RECEIVERS USED IN REAL TIME KINEMATIC MODE, A NIKON DTM-520 TOTAL STATION AND A TSCI DATA COLLECTOR.

**REFERENCES**

OREGON DEPARTMENT OF TRANSPORTATION MEDFORD-ASHLAND SECTION OF THE PACIFIC AND ROGUE VALLEY HIGHWAYS, ROLL MAP NO. 7B-28-16 DATED AUGUST 1954, REVISED JANUARY 1964.

OREGON DEPARTMENT OF TRANSPORTATION 12TH ST MEDFORD-VALLEY VIEW ROAD UNIT SEVEN OAKS-ASHLAND SECTION OF THE PACIFIC HIGHWAY, DRG. NO. 8B-10-20, DATED AUGUST 1958.

SURVEYS NOTED AS REFERENCES IN THE POINT TABLES.

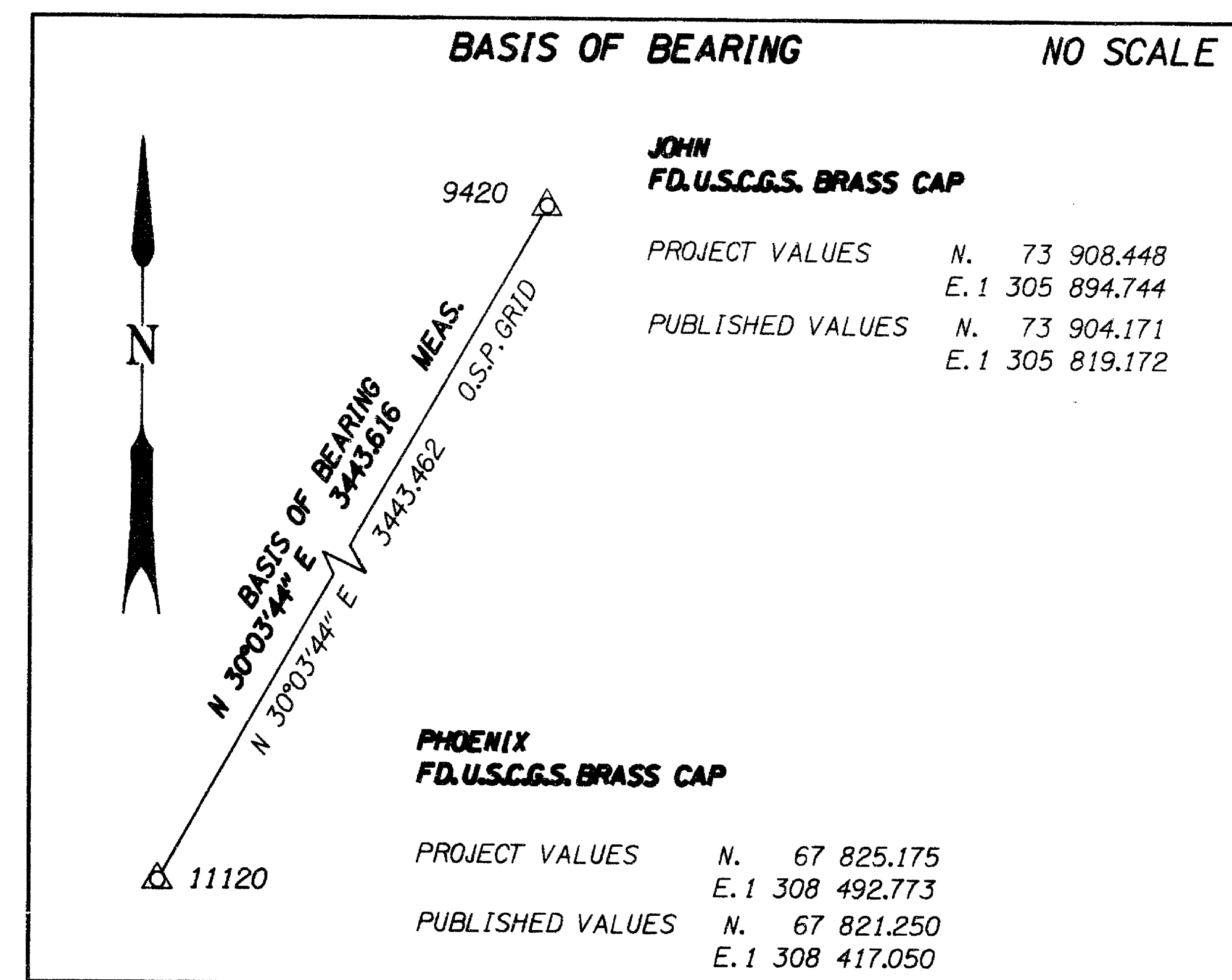

I:\p\01\0275\114\114-034\survey\ms\11034rfd.ed.survey.dgn 16 NOV 2000

**LEGEND**

○	MONUMENT FOUND AS NOTED IN TABLE.
△	PROJECT CONTROL POINT FOUND OR SET AS NOTED IN TABLE.
□	CALCULATED POSITION
N 70°46'22"E	MEASURED INFORMATION
N 69°01'30" E	RECORD INFORMATION

**NOTE:**  
 ALL DIMENSIONS ARE  
 IN METERS EXCEPT  
 AS NOTED.

REGISTERED  
 PROFESSIONAL  
 LAND SURVEYOR  
  
 OREGON  
 JULY 14, 1998  
 RANDY L. FITCH  
 2861  
 RENEWAL DATE: DEC. 31, 2001  
 SIGNED:   
 11-22-00

**OBEC CONSULTING ENGINEERS**  
 1335 POPLAR DR.  
 MEDFORD, OREGON 97504  
 TEL. (541) 774-5590 FAX. (541) 774-5591

MONUMENT RECOVERY AND CONTROL SURVEY  
**BARNETT RD. TO SOUTH STAGE RD.  
 GREENWAY TRAIL**  
 FOR JACKSON COUNTY PARKS AND RECREATION  
 OCTOBER 2000

SCALE 1:500

<b>M.L. ARMSTRONG, CHIEF SURVEYOR</b> OBEC	DESIGNED: R. FITCH	PROJ. NO. 114-034	SHT. 2 OF 16
APPROVED BY: _____	TITLE	DRAWN: BNE	CHK'D: MLA
		FILE NO. 10765 S	

**RECORD OF SURVEY**  
 NW¼, SE¼, SW¼ SEC. 32, T. 37 S., R.1W., W.M.  
 NE¼ SEC. 5, T. 38 S., R.1W., W.M.  
 NW¼ SEC. 4, T. 38 S., R.1W., W.M.  
 JACKSON COUNTY, OREGON

\*\* RECEIVED \*\*  
 Date 11/22/00 By RS  
 This survey consists of:  
16 sheet(s) Map  
0 page(s) Narrative  
 JACKSON COUNTY  
 SURVEYOR

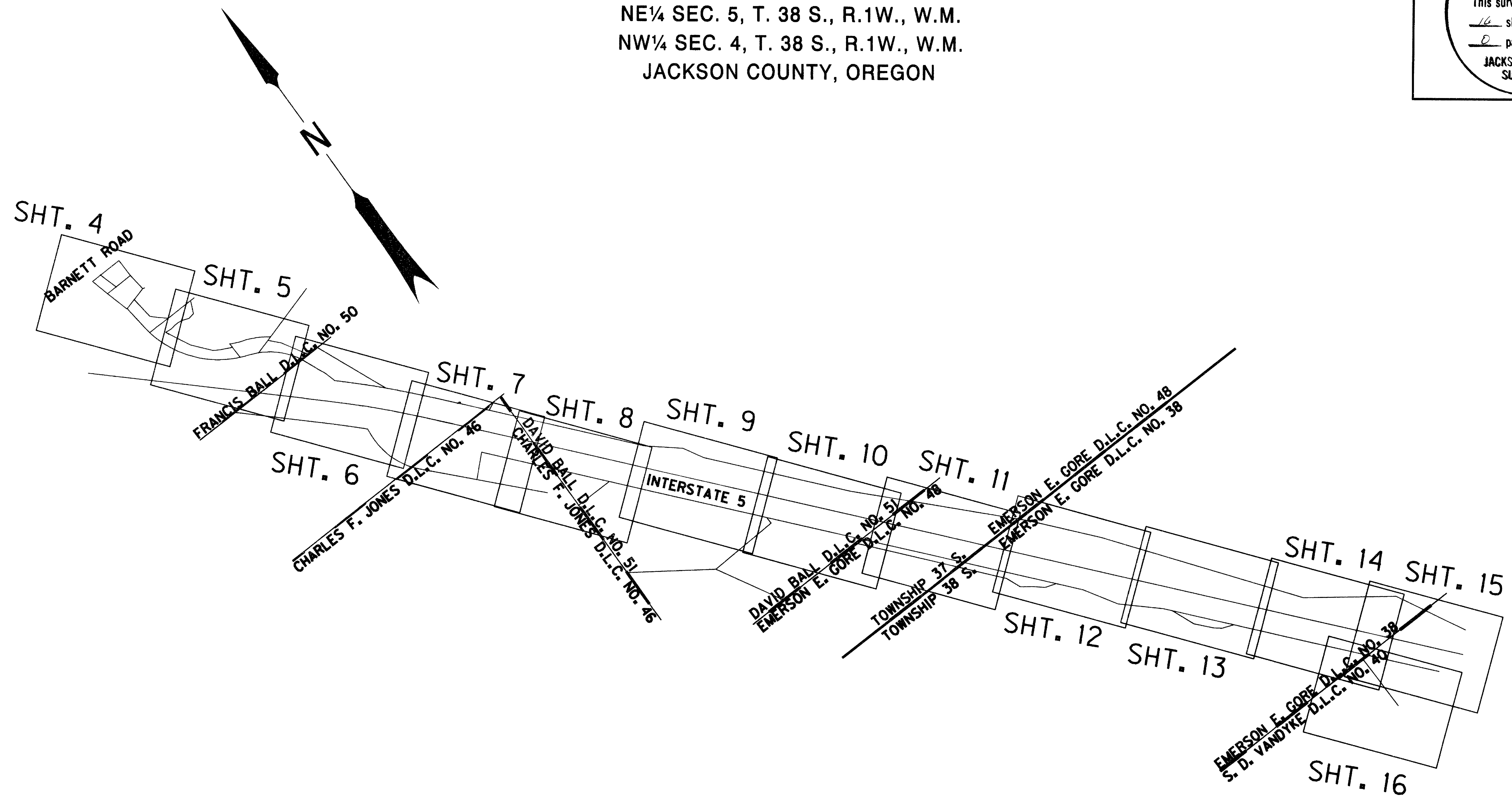

**LEGEND**

○	MONUMENT FOUND AS NOTED IN TABLE.
△	PROJECT CONTROL POINT FOUND OR SET AS NOTED IN TABLE.
□	CALCULATED POSITION
N 70°46'22"E	MEASURED INFORMATION
N 69°01'30" E	RECORD INFORMATION

**NOTE:**  
 ALL DIMENSIONS ARE  
 IN METERS EXCEPT  
 AS NOTED.

REGISTERED  
 PROFESSIONAL  
 LAND SURVEYOR  
  
 OREGON  
 JULY 14, 1998  
 RANDY L. FITCH  
 2981  
 RENEWAL DATE: DEC. 31, 2001  
 SIGNED: 12-14-00

**OBEC CONSULTING ENGINEERS**  
 1335 POPLAR DR.  
 MEDFORD, OREGON 97504  
 TEL. (541) 774-5580 FAX. (541) 774-5591

MONUMENT RECOVERY AND CONTROL SURVEY  
**BARNETT RD. TO SOUTH STAGE RD.  
 GREENWAY TRAIL**  
 FOR JACKSON COUNTY PARKS AND RECREATION  
 OCTOBER 2000

NOT TO SCALE

APPROVED BY:	OBEC	DESIGNED:	R. FITCH	PROJ. NO.114-034	SHT. 3 OF 16
TITLE		DRAWN:	BNE	CHK'D:	MLA
				FILE NO. 10766 S	

I:\projects\114-034\survey\ms\114034rfiled.survey.dgn 20 DEC 2000

16760

City of Medford  
D 74-09950

**RECORD OF SURVEY**  
NW¼, SE¼, SW¼ SEC. 32, T. 37 S., R.1W., W.M.  
NE¼ SEC. 5, T. 38 S., R.1W., W.M.  
NW¼ SEC. 4, T. 38 S., R.1W., W.M.  
JACKSON COUNTY, OREGON

**\*\* RECEIVED \*\***  
Date 11/22/00 By AB  
This survey consists of:  
10 sheet(s) Map  
0 page(s) Narrative  
JACKSON COUNTY  
SURVEYOR

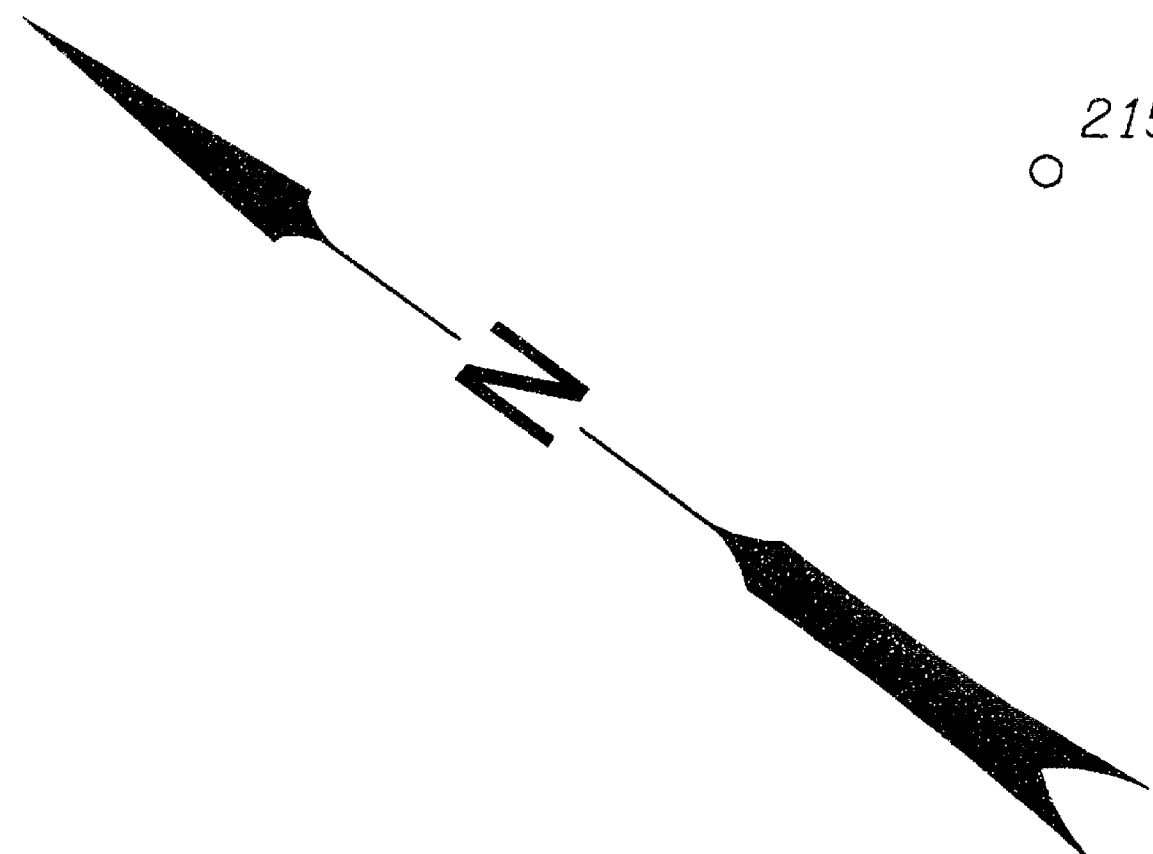

2155

BARNETT ROAD

Anne Sarah Davis Trust  
D 95-20899

Jackson County  
D 86-26381

Jackson County  
D 86-26381

City of Medford  
D 69-11303

Pilothouse 60 LLC  
D 00-24649

MATCH SHEET 5

CL Bear Creek per ODOT Roll Map, 12th St. (Medford) - Valley  
View Road Unit, Seven Oaks - Ashland Section of the Pacific Highway,  
Drawing No. 88-10-20, August 1958.

Cl. Larson Creek  
Per D 92-21177  
7004  
7003  
5570

**LEGEND**

○	MONUMENT FOUND AS NOTED IN TABLE.
△	PROJECT CONTROL POINT FOUND OR SET AS NOTED IN TABLE.
□	CALCULATED POSITION
N 70°46'22"E	MEASURED INFORMATION
N 69°01'30" E	RECORD INFORMATION

**NOTE:**  
ALL DIMENSIONS ARE  
IN METERS EXCEPT  
AS NOTED.

REGISTERED  
PROFESSIONAL  
LAND SURVEYOR  
*Randy L. Fitch*  
OR  
RANDY L. FITCH  
2867  
RENEWAL DATE: DEC 31, 2001  
SIGNED: *Randy L. Fitch*  
12/14/00

**OBEC CONSULTING ENGINEERS**  
1335 POPLAR DR.  
MEDFORD, OREGON 97504  
TEL. (541) 774-5590 FAX. (541) 774-5591

MONUMENT RECOVERY AND CONTROL SURVEY  
**BARNETT RD. TO SOUTH STAGE RD.  
GREENWAY TRAIL**  
FOR JACKSON COUNTY PARKS AND RECREATION  
OCTOBER 2000  
SCALE 1:500

APPROVED BY:	OBEC	DESIGNED:	R. FITCH	PROJ. NO. 114-034	SHT. 4 OF 16
TITLE		DRAWN:	BNE	CHK'D:	MLA
				FILE NO. 10767 S	

08 DEC 2000  
D:\Projects\114-034\Survey\ms\114034rfl.ed.survey.dgn

VIEW 4

16760

RECORD OF SURVEY  
NW¼, SE¼, SW¼ SEC. 32, T. 37 S., R.1W., W.M.  
NE¼ SEC. 5, T. 38 S., R.1W., W.M.  
NW¼ SEC. 4, T. 38 S., R.1W., W.M.  
JACKSON COUNTY, OREGON

RECEIVED  
Date 11/22/00 By [Signature]  
This survey Consists of:  
16 sheet(s) Map  
2 page(s) Narrative  
JACKSON COUNTY SURVEYOR

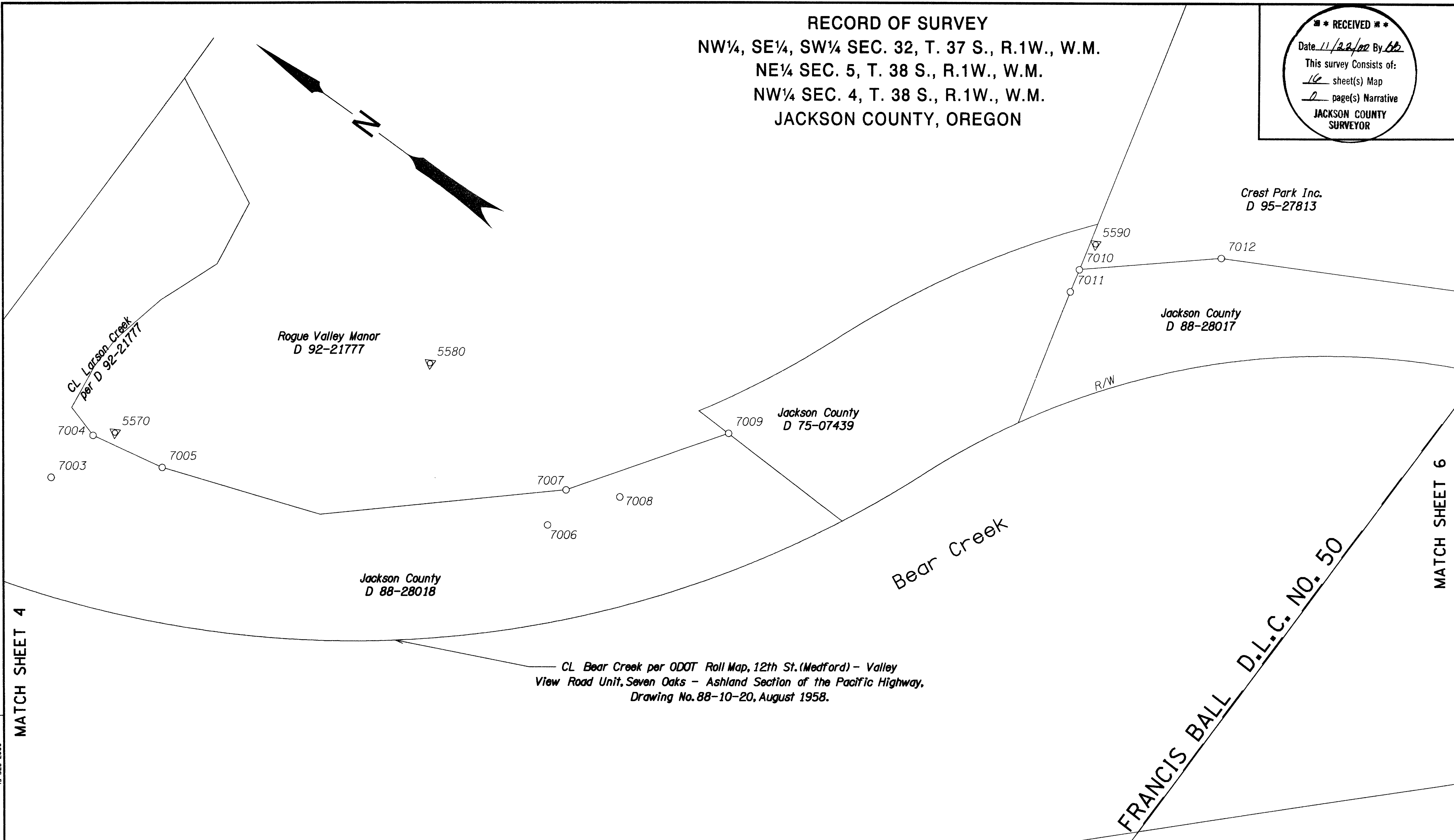
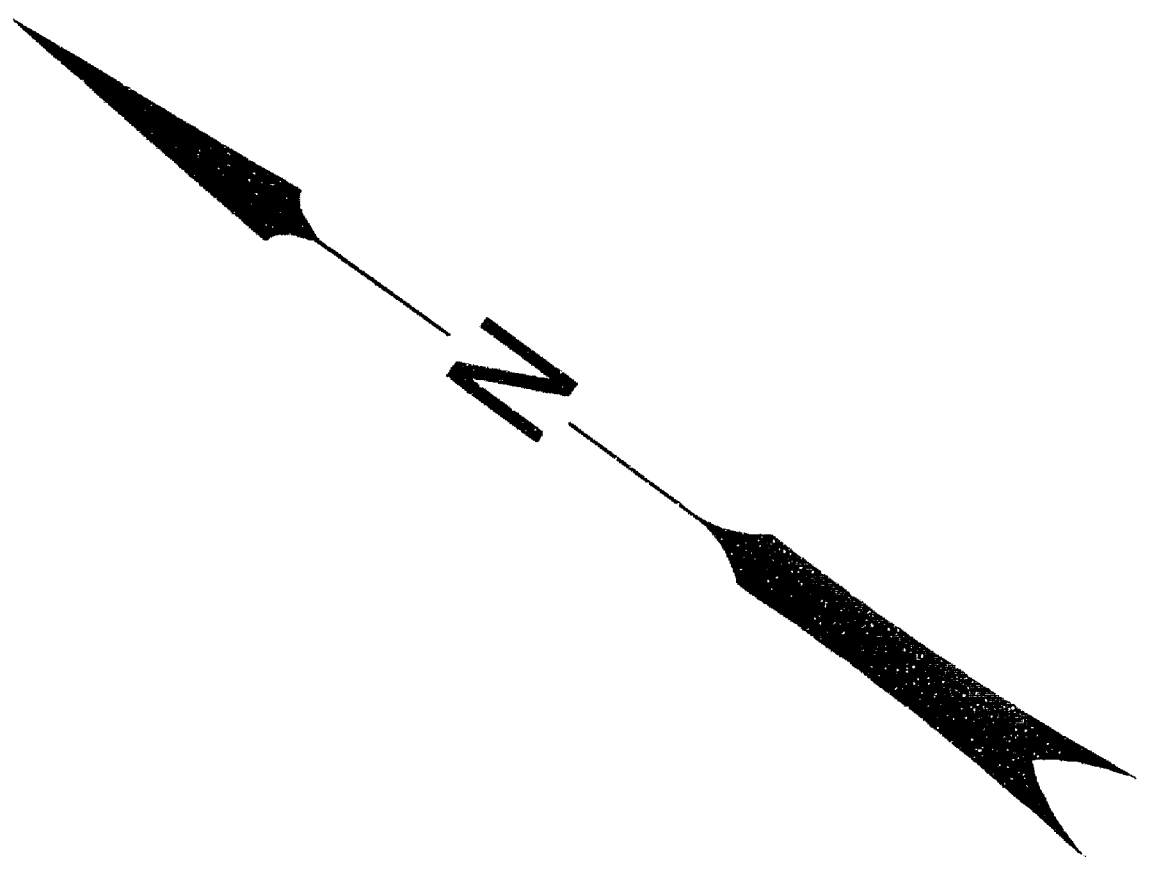

MATCH SHEET 4

MATCH SHEET 6

**LEGEND**

- MONUMENT FOUND AS NOTED IN TABLE.
- △ PROJECT CONTROL POINT FOUND OR SET AS NOTED IN TABLE.
- CALCULATED POSITION

N 70°46'22"E MEASURED INFORMATION  
N 69°01'30" E RECORD INFORMATION

Interstate No. 5

NOTE:  
ALL DIMENSIONS ARE  
IN METERS EXCEPT  
AS NOTED.

REGISTERED PROFESSIONAL LAND SURVEYOR  
Randy L. Fitch  
OREGON JULY 14, 1998  
Randy L. Fitch 2867  
RENEWAL DATE: DEC. 31, 2001  
SIGNED: [Signature] 12-14-00

OBEC CONSULTING ENGINEERS  
1335 POPLAR DR. MEDFORD, OREGON 97504  
TEL. (541) 774-5590 FAX. (541) 774-5591

MONUMENT RECOVERY AND CONTROL SURVEY  
BARNETT RD. TO SOUTH STAGE RD.  
GREENWAY TRAIL  
FOR JACKSON COUNTY PARKS AND RECREATION  
OCTOBER 2000  
SCALE 1:500

APPROVED BY:	OBEC TITLE	DESIGNED: R. FITCH	PROJ. NO. 114-034	SHT. 5 OF 16
		DRAWN: BNE	CHK'D: MLA	FILE NO. 10768 S

19 DEC 2000  
I:\projects\114-034\survey\m\10768\filed.survey.dgn

16760

RECORD OF SURVEY  
 NW¼, SE¼, SW¼ SEC. 32, T. 37 S., R.1W., W.M.  
 NE¼ SEC. 5, T. 38 S., R.1W., W.M.  
 NW¼ SEC. 4, T. 38 S., R.1W., W.M.  
 JACKSON COUNTY, OREGON

RECEIVED  
 Date 11/22/00 By *SB*  
 This survey Consists of:  
 16 sheet(s) Map  
 0 page(s) Narrative  
 JACKSON COUNTY SURVEYOR

FRANCIS BALL D.L.C. NO. 50

Jackson County  
 D 87-16745

CL Bear Creek per ODOT Roll Map, 12th St. (Medford) - Valley View Road Unit, Seven Oaks - Ashland Section of the Pacific Highway, Drawing No. 88-10-20, August 1958.

R/W

922

921

MATCH SHEET 7

Interstate No. 5

MATCH SHEET 5

16 NOV 2000  
 I:\projects\114111-034\surv\wms\114034\read\_survey.dgn

5690

5700

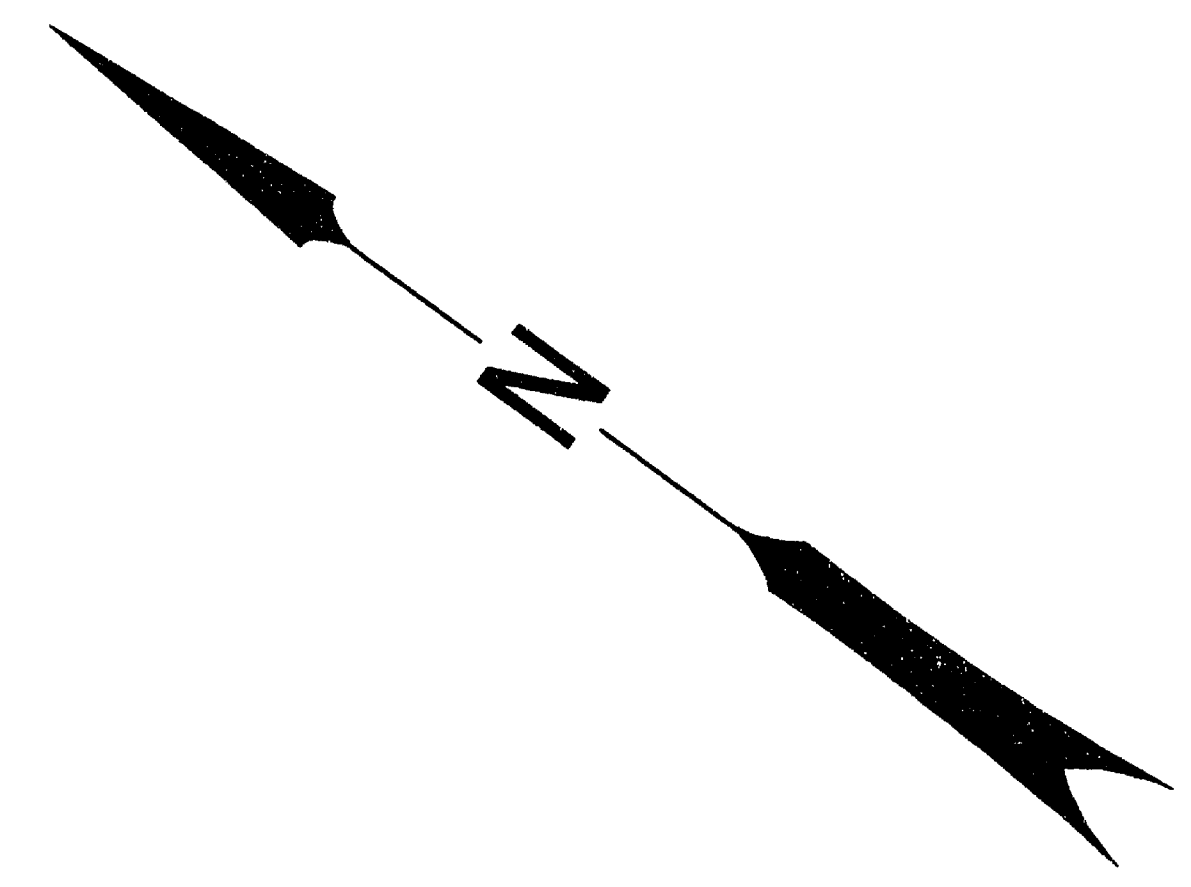

**LEGEND**

○	MONUMENT FOUND AS NOTED IN TABLE.
△	PROJECT CONTROL POINT FOUND OR SET AS NOTED IN TABLE.
□	CALCULATED POSITION
N 70°46'22"E	MEASURED INFORMATION
N 69°01'30" E	RECORD INFORMATION

REGISTERED PROFESSIONAL LAND SURVEYOR

*Randy L. Fitch*  
 OREGON  
 JULY 14, 1998  
 RANDY L. FITCH  
 2867

RENEWAL DATE: DEC. 31, 2001  
 SIGNED: *Randy L. Fitch*  
 11-22-00

NOTE:  
 ALL DIMENSIONS ARE IN METERS EXCEPT AS NOTED.

**OBEC CONSULTING ENGINEERS**  
 1335 POPLAR DR.  
 MEDFORD, OREGON 97504  
 TEL. (541) 774-5590 FAX. (541) 774-5591

MONUMENT RECOVERY AND CONTROL SURVEY  
**BARNETT RD. TO SOUTH STAGE RD. GREENWAY TRAIL**  
 FOR JACKSON COUNTY PARKS AND RECREATION  
 OCTOBER 2000

SCALE 1:500

DESIGNED: R. FITCH	PROJ. NO. 114-034	SHT. 6 OF 16
DRAWN: BNE	CHK'D: MLA	FILE NO. 10769 S

APPROVED BY: *M.L. ARMSTRONG, CH. SURVEYOR* OBEC  
 TITLE

VIEW 6

16760

16760

RECORD OF SURVEY  
NW¼, SE¼, SW¼ SEC. 32, T. 37 S., R.1W., W.M.  
NE¼ SEC. 5, T. 38 S., R.1W., W.M.  
NW¼ SEC. 4, T. 38 S., R.1W., W.M.  
JACKSON COUNTY, OREGON

RECEIVED  
Date 11/27/00 By *AB*  
This survey consists of:  
16 sheet(s) Map  
0 page(s) Narrative  
JACKSON COUNTY SURVEYOR

DAVID BALL D.L.C. NO. 51  
CHARLES F. JONES  
D.L.C. NO. 46

MATCH SHEET 6

MATCH SHEET 8

Interstate No. 5

CHARLES F. JONES D.L.C. NO. 46

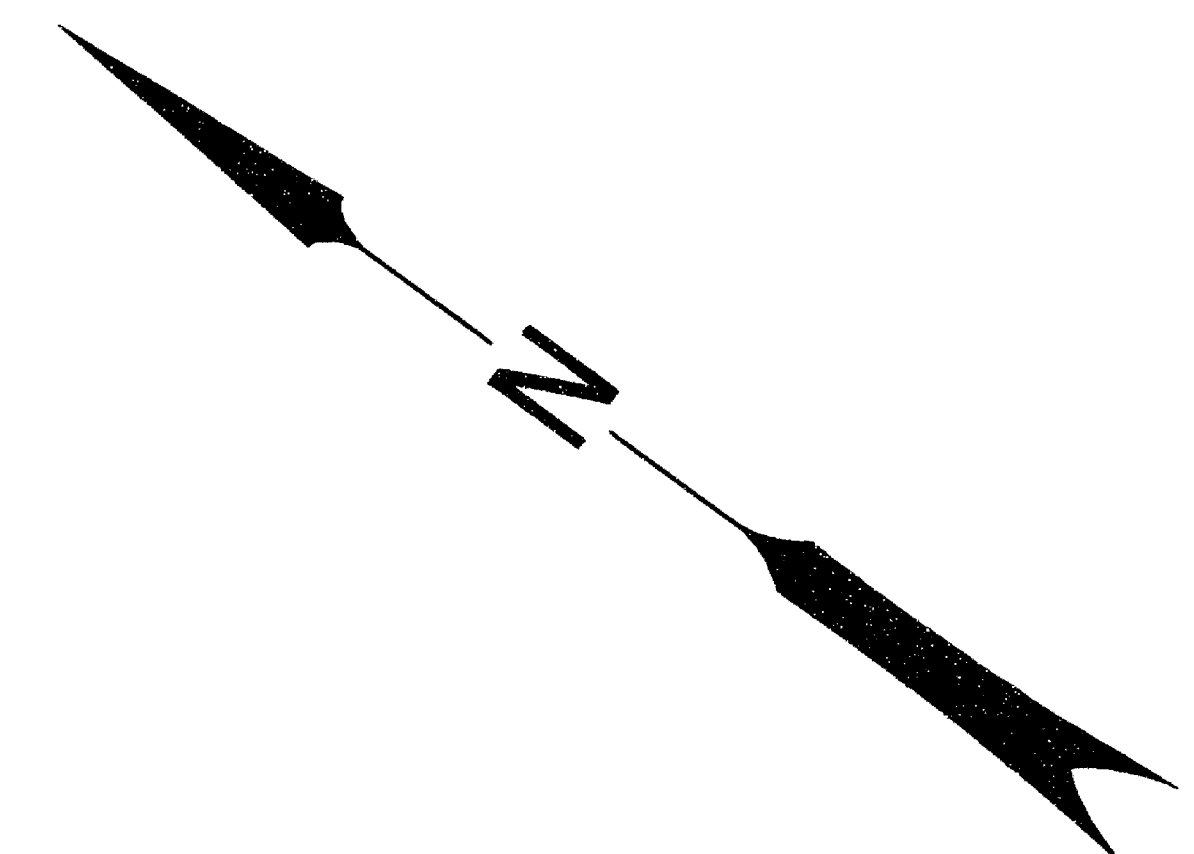

**LEGEND**  
○ MONUMENT FOUND AS NOTED IN TABLE.  
△ PROJECT CONTROL POINT FOUND OR SET AS NOTED IN TABLE.  
□ CALCULATED POSITION  
N 70°46'22"E MEASURED INFORMATION  
N 69°01'30" E RECORD INFORMATION

CL. Bear Creek per ODOT Roll Map, 12th St. (Medford) - Valley View Road Unit, Seven Oaks - Ashland Section of the Pacific Highway, Drawing No. 88-10-20, August 1958.

Arvel L. Nash  
Lorene R. Nash  
Vol. 365 Pg. 352 J.C.D.R.

REGISTERED PROFESSIONAL LAND SURVEYOR

*Randy L. Fitch*  
OREGON  
Randy L. Fitch  
2867  
RENEWAL DATE: DEC. 31, 2001  
SIGNED: *Randy L. Fitch*  
11-27-00

NOTE:  
ALL DIMENSIONS ARE IN METERS EXCEPT AS NOTED.

**OBEC CONSULTING ENGINEERS**  
1335 POPLAR DR.  
MEDFORD, OREGON 97504  
TEL. (541) 774-5590 FAX. (541) 774-5591  
MONUMENT RECOVERY AND CONTROL SURVEY  
BARNETT RD. TO SOUTH STAGE RD.  
GREENWAY TRAIL  
FOR JACKSON COUNTY PARKS AND RECREATION  
OCTOBER 2000

M.L. ARMSTRONG, CHIEF SURVEYOR OBEC  
APPROVED BY: \_\_\_\_\_ TITLE \_\_\_\_\_  
DESIGNED: R. FITCH  
DRAWN: BNE  
CHK'D: MLA  
PROJ. NO. 114-034  
FILE NO. 10770 S  
SHT. 7 OF 16  
SCALE 1:500

16760



DAVID BALL D.L.C. NO. 51  
CHARLES F. JONES  
D.L.C. NO. 46  
MATCH SHEET 7

**RECORD OF SURVEY**  
NW¼, SE¼, SW¼ SEC. 32, T. 37 S., R.1W., W.M.  
NE¼ SEC. 5, T. 38 S., R.1W., W.M.  
NW¼ SEC. 4, T. 38 S., R.1W., W.M.  
JACKSON COUNTY, OREGON

\*\*\* RECEIVED \*\*\*  
Date 11/22/00 By RLF  
This survey consists of:  
16 sheet(s) Map  
0 page(s) Narrative  
JACKSON COUNTY  
SURVEYOR

Interstate No. 5

MATCH SHEET 9

803

917

Jackson County  
D 00-04948

John G. Crawford, JR, Janet L. Crawford,  
Jill M. Goodhouse, Josephine M Crawford,  
Jean K. Crawford, Jane D. Crawford.  
D 76-22966

John G. Crawford, JR, Janet L. Crawford,  
Jill M. Goodhouse, Josephine M Crawford,  
Jean K. Crawford, Jane D. Crawford.  
D 76-22966

REGISTERED  
PROFESSIONAL  
LAND SURVEYOR

Randy L. Fitch  
OREGON  
JULY 14, 1998  
RANDY L. FITCH  
2867

RENEWAL DATE: DEC. 31, 2001  
SIGNED: Randy L. Fitch 11-22-00

NOTE:  
ALL DIMENSIONS ARE  
IN METERS EXCEPT  
AS NOTED.

EL REY SUBDIVISION

LEGEND	
○	MONUMENT FOUND AS NOTED IN TABLE.
△	PROJECT CONTROL POINT FOUND OR SET AS NOTED IN TABLE.
□	CALCULATED POSITION
N 70°46'22"E	MEASURED INFORMATION
N 69°01'30" E	RECORD INFORMATION

**OBEC** CONSULTING ENGINEERS  
1335 POPLAR DR. MEDFORD, OREGON 97504  
TEL. (541) 774-6690 FAX. (541) 774-6691

MONUMENT RECOVERY AND CONTROL SURVEY  
BARNETT RD. TO SOUTH STAGE RD.  
GREENWAY TRAIL  
FOR JACKSON COUNTY PARKS AND RECREATION  
OCTOBER 2000  
SCALE 1:500

DESIGNED: R. FITCH	PROJ. NO. 114-034	SHT. 8 OF 16
DRAWN: BNE	CHK'D: MLA	FILE NO. 10771 S

M.L. ARMSTRONG, CHIEF SURVEYOR  
APPROVED BY: TITLE

in:\projects\114\114-034\surveys\ms\114034rflr.surveys.dgn 16 NOV 2000

16760

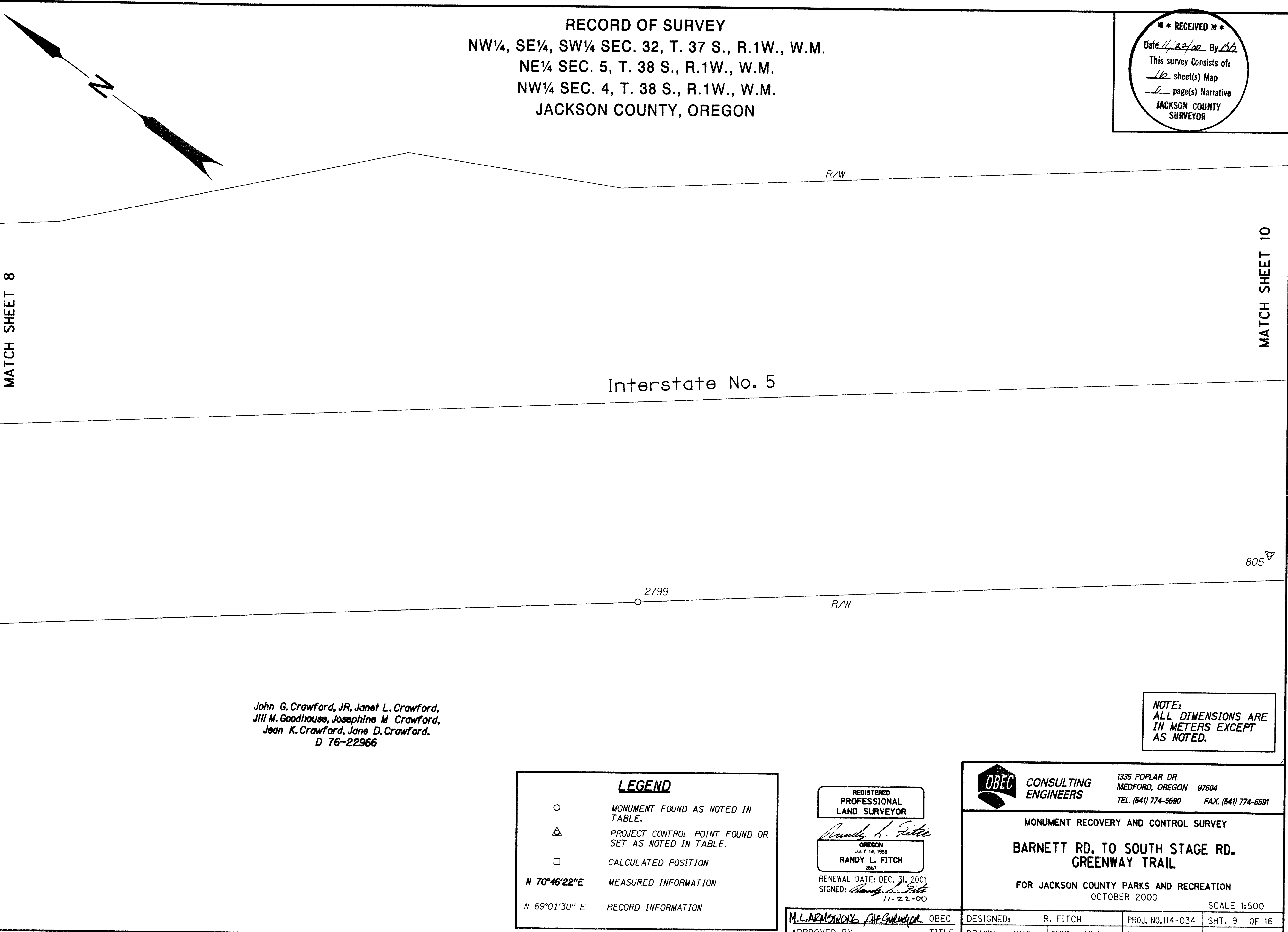

**RECORD OF SURVEY**  
 NW¼, SE¼, SW¼ SEC. 32, T. 37 S., R.1W., W.M.  
 NE¼ SEC. 5, T. 38 S., R.1W., W.M.  
 NW¼ SEC. 4, T. 38 S., R.1W., W.M.  
 JACKSON COUNTY, OREGON

**\*\* RECEIVED \*\***  
 Date 11/22/00 By RF  
 This survey Consists of:  
16 sheet(s) Map  
2 page(s) Narrative  
 JACKSON COUNTY  
 SURVEYOR

MATCH SHEET 8

MATCH SHEET 10

Interstate No. 5

805

John G. Crawford, JR, Janet L. Crawford,  
 Jill M. Goodhouse, Josephine M Crawford,  
 Jean K. Crawford, Jane D. Crawford.  
 D 76-22966

NOTE:  
 ALL DIMENSIONS ARE  
 IN METERS EXCEPT  
 AS NOTED.

**LEGEND**

- MONUMENT FOUND AS NOTED IN TABLE.
- △ PROJECT CONTROL POINT FOUND OR SET AS NOTED IN TABLE.
- CALCULATED POSITION

N 70°46'22"E MEASURED INFORMATION  
 N 69°01'30" E RECORD INFORMATION

REGISTERED  
 PROFESSIONAL  
 LAND SURVEYOR

*Randy L. Fitch*

OREGON  
 JULY 14, 1998  
 RANDY L. FITCH  
 2867

RENEWAL DATE: DEC. 31, 2001  
 SIGNED: *Randy L. Fitch*  
 11-22-00

**OBEC CONSULTING ENGINEERS**  
 1335 POPLAR DR.  
 MEDFORD, OREGON 97504  
 TEL. (541) 774-6690 FAX. (541) 774-6691

MONUMENT RECOVERY AND CONTROL SURVEY

**BARNETT RD. TO SOUTH STAGE RD.  
 GREENWAY TRAIL**

FOR JACKSON COUNTY PARKS AND RECREATION  
 OCTOBER 2000

SCALE 1:500

APPROVED BY: <i>M.L. ARMSTRONG, Chief Geodesist</i>	TITLE: OBEC	DESIGNED: R. FITCH	PROJ. NO. 114-034	SHT. 9 OF 16
		DRAWN: BNE	CHK'D: MLA	FILE NO. 10772 S

15 NOV 2000

VIEW 9

16760

RECORD OF SURVEY  
 NW¼, SE¼, SW¼ SEC. 32, T. 37 S., R.1W., W.M.  
 NE¼ SEC. 5, T. 38 S., R.1W., W.M.  
 NW¼ SEC. 4, T. 38 S., R.1W., W.M.  
 JACKSON COUNTY, OREGON R/W

**\*\* RECEIVED \*\***  
 Date 11/22/00 By SB  
 This survey Consists of:  
16 sheet(s) Map  
0 page(s) Narrative  
 JACKSON COUNTY  
 SURVEYOR

Interstate No. 5

MATCH SHEET 9

MATCH SHEET 11

805

806

2871

R/W

Jackson County  
D 92-28113

916

Jackson County  
D 77-04293

REGISTERED  
 PROFESSIONAL  
 LAND SURVEYOR

*Randy L. Fitch*  
 OREGON  
 JULY 14, 1998  
 RANDY L. FITCH  
 2867

RENEWAL DATE: DEC. 31, 2001  
 SIGNED: *Randy L. Fitch*  
 11-22-00

NOTE:  
 ALL DIMENSIONS ARE  
 IN METERS EXCEPT  
 AS NOTED.

**OBEC** CONSULTING ENGINEERS 1335 POPLAR DR.  
 MEDFORD, OREGON 97504  
 TEL. (541) 774-5580 FAX. (541) 774-5581

MONUMENT RECOVERY AND CONTROL SURVEY  
 BARNETT RD. TO SOUTH STAGE RD.  
 GREENWAY TRAIL  
 FOR JACKSON COUNTY PARKS AND RECREATION  
 OCTOBER 2000

SCALE 1:500

**LEGEND**

- MONUMENT FOUND AS NOTED IN TABLE.
- △ PROJECT CONTROL POINT FOUND OR SET AS NOTED IN TABLE.
- CALCULATED POSITION
- N 70°46'22"E MEASURED INFORMATION
- N 69°01'30" E RECORD INFORMATION

DAVID BALL D.L.C. NO. 51  
 EMERSON E. GORE D. L. C. NO. 48

M.L. ARMSTRONG, CHIEF SURVEYOR	OBEC	DESIGNED: R. FITCH	PROJ. NO. 114-034	SHT. 10 OF 16
APPROVED BY:	TITLE	DRAWN: BNE	CHK'D: MLA	FILE NO. 10773 S

16 NOV 2000  
I:\projects\114\114-034\surveys\ms\114034r11ed.sur\view.dgn

VIEW 10

16760

N

RECORD OF SURVEY  
NW¼, SE¼, SW¼ SEC. 32, T. 37 S., R.1W., W.M.  
NE¼ SEC. 5, T. 38 S., R.1W., W.M.  
NW¼ SEC. 4, T. 38 S., R.1W., W.M.  
JACKSON COUNTY, OREGON R/W

RECEIVED  
Date 11/22/00 By *MLA*  
This survey consists of:  
16 sheet(s) Map  
0 page(s) Narrative  
JACKSON COUNTY SURVEYOR

MATCH SHEET 10

DAVID BALL D.L.C. NO. 51  
EMERSON E. GORE D.L.C. NO. 48

EMERSON E. GORE D.L.C. NO. 48  
EMERSON E. GORE D.L.C. NO. 38

MATCH SHEET 12

Interstate No. 5

807

915

R/W

Jackson County  
D 92-28113

TOWNSHIP 37 S.  
TOWNSHIP 38 S.

NOTE:  
ALL DIMENSIONS ARE  
IN METERS EXCEPT  
AS NOTED.

Martin D. Heitkamp  
Rose Marie Leever  
D 91-22036

**LEGEND**  
○ MONUMENT FOUND AS NOTED IN TABLE.  
△ PROJECT CONTROL POINT FOUND OR SET AS NOTED IN TABLE.  
□ CALCULATED POSITION  
N 70°46'22"E MEASURED INFORMATION  
N 69°01'30" E RECORD INFORMATION

REGISTERED PROFESSIONAL LAND SURVEYOR

*Randy L. Fitch*  
OREGON  
JULY 14, 1998  
RANDY L. FITCH  
2867  
RENEWAL DATE: DEC. 31, 2001  
SIGNED: *Randy L. Fitch*  
11-22-00

**OBEC CONSULTING ENGINEERS**  
1335 POPLAR DR.  
MEDFORD, OREGON 97504  
TEL. (541) 774-5590 FAX. (541) 774-5591

MONUMENT RECOVERY AND CONTROL SURVEY  
**BARNETT RD. TO SOUTH STAGE RD.  
GREENWAY TRAIL**  
FOR JACKSON COUNTY PARKS AND RECREATION  
OCTOBER 2000  
SCALE 1:500

APPROVED BY: <i>M.L. ARMSTRONG, CH. SURVEYOR</i>	TITLE: OBEC	DESIGNED: R. FITCH	PROJ. NO. 114-034	SHT. 11 OF 16
		DRAWN: BNE	CHK'D: MLA	FILE NO. 10774 S

16 NOV 2000  
I:\projects\114-034\survey\ins\114034.rfd.sur.vex.gpt

VIEW II

16760

16760

TOWNSHIP 37 S.  
TOWNSHIP 38 S.

RECORD OF SURVEY  
NW¼, SE¼, SW¼ SEC. 32, T. 37 S., R.1W., W.M.  
NE¼ SEC. 5, T. 38 S., R.1W., W.M.  
NW¼ SEC. 4, T. 38 S., R.1W., W.M.  
JACKSON COUNTY, OREGON

\*\* RECEIVED \*\*  
Date 11/22/00 By LS  
This survey Consists of:  
16 sheet(s) Map  
0 page(s) Narrative  
JACKSON COUNTY  
SURVEYOR

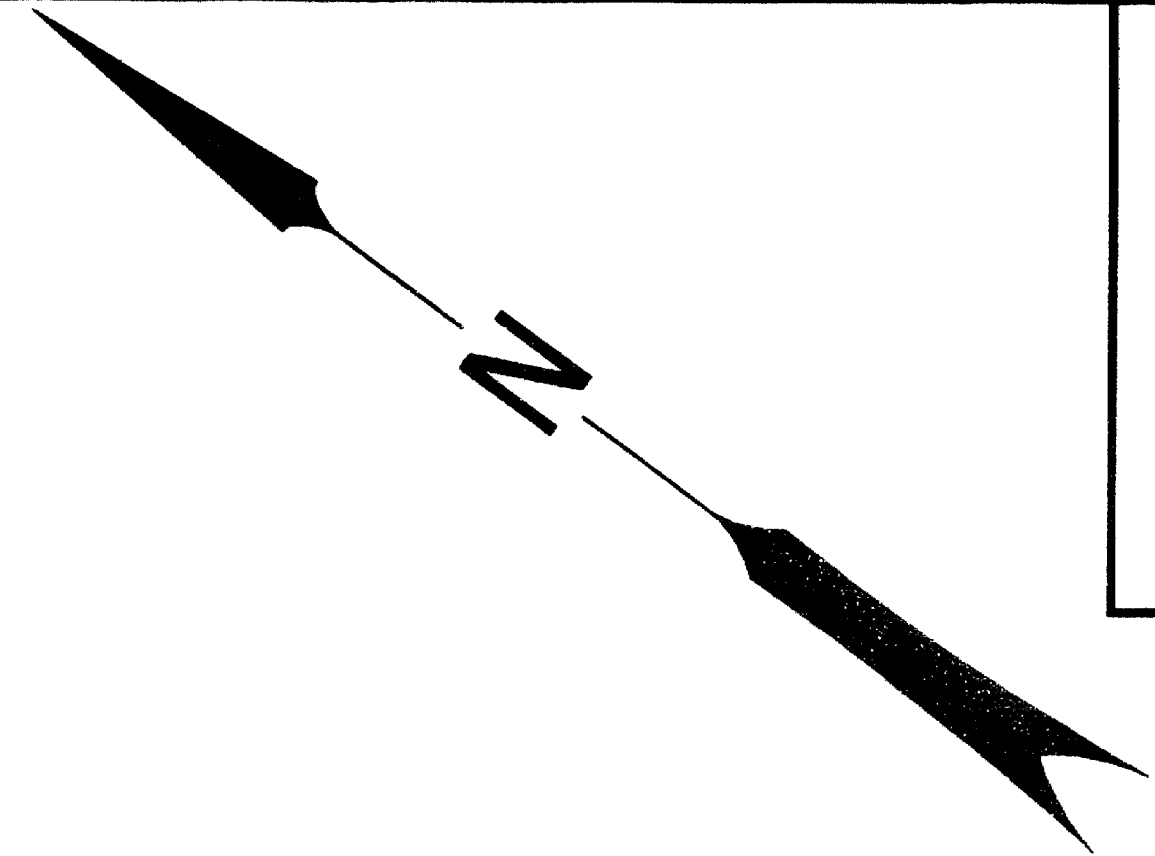

MATCH SHEET 11

MATCH SHEET 13

R/W

Interstate No. 5

R/W

808

910

Martin D. Heitkamp  
Rose Marie Loefer  
D 91-22036

909

Jackson County  
D 92-28113

914

912

911

913

LEGEND

- MONUMENT FOUND AS NOTED IN TABLE.
- △ PROJECT CONTROL POINT FOUND OR SET AS NOTED IN TABLE.
- CALCULATED POSITION
- N 70°46'22"E MEASURED INFORMATION
- N 69°01'30" E RECORD INFORMATION

REGISTERED  
PROFESSIONAL  
LAND SURVEYOR

OREGON  
JULY 14, 1998  
RANDY L. FITCH  
2867

RENEWAL DATE: DEC. 31, 2001  
SIGNED: *Randy L. Fitch*  
11-22-00



CONSULTING  
ENGINEERS

1335 POPLAR DR.  
MEDFORD, OREGON 97504  
TEL. (541) 774-5590 FAX. (541) 774-5591

MONUMENT RECOVERY AND CONTROL SURVEY  
BARNETT RD. TO SOUTH STAGE RD.  
GREENWAY TRAIL

FOR JACKSON COUNTY PARKS AND RECREATION  
OCTOBER 2000

SCALE 1:500

NOTE:  
ALL DIMENSIONS ARE  
IN METERS EXCEPT  
AS NOTED.

M. L. ARMSTRONG, CH. G. W.	OBEC	DESIGNED: R. FITCH	PROJ. NO. 114-034	SHT. 12 OF 16
APPROVED BY:	TITLE	DRAWN: BNE	CHK'D: MLA	FILE NO. 10775 S

I:\projects\114\114-034\survey\ms\114034\ref.survey.dgn 16 NOV 2000

VIEW 12

16760

16760

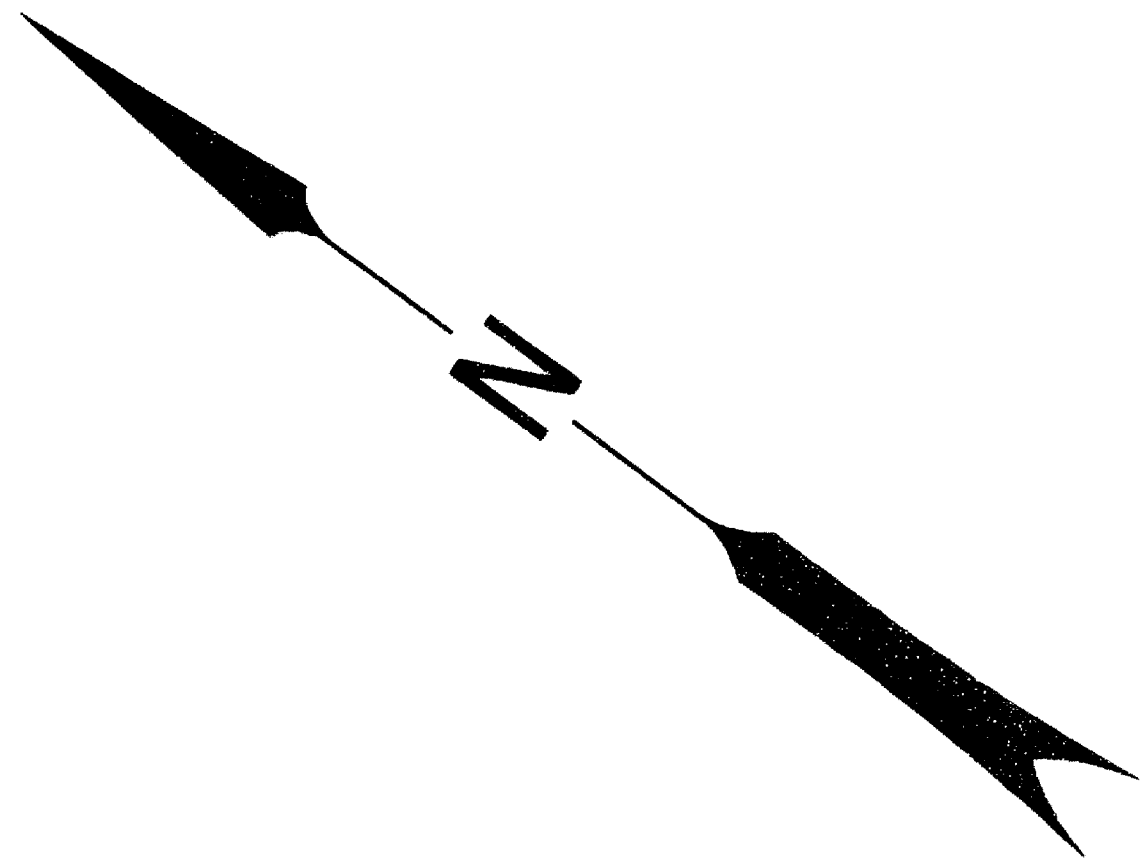

**RECORD OF SURVEY**  
 NW¼, SE¼, SW¼ SEC. 32, T. 37 S., R.1W., W.M.  
 NE¼ SEC. 5, T. 38 S., R.1W., W.M.  
 NW¼ SEC. 4, T. 38 S., R.1W., W.M.  
 JACKSON COUNTY, OREGON

**\*\* RECEIVED \*\***  
 Date 11/22/00 By SB  
 This survey Consists of:  
16 sheet(s) Map  
0 page(s) Narrative  
 JACKSON COUNTY  
 SURVEYOR

MATCH SHEET 12

MATCH SHEET 14

Interstate No. 5

R/W

R/W

Jackson County  
D 92-28113

**LEGEND**

- MONUMENT FOUND AS NOTED IN TABLE.
- △ PROJECT CONTROL POINT FOUND OR SET AS NOTED IN TABLE.
- CALCULATED POSITION

**N 70°46'22"E** MEASURED INFORMATION  
**N 69°01'30" E** RECORD INFORMATION

Martin D. Heitkamp  
 Rose Marie Loeber  
 D 91-22036

**NOTE:**  
 ALL DIMENSIONS ARE  
 IN METERS EXCEPT  
 AS NOTED.

REGISTERED  
 PROFESSIONAL  
 LAND SURVEYOR

OREGON  
 JULY 14, 1998  
 RANDY L. FITCH  
 2867

RENEWAL DATE: DEC. 31, 2001  
 SIGNED: *Randy L. Fitch*  
 11-22-00

**OBEC CONSULTING ENGINEERS**  
 1335 POPLAR DR.  
 MEDFORD, OREGON 97504  
 TEL. (541) 774-5590 FAX. (541) 774-5591

MONUMENT RECOVERY AND CONTROL SURVEY  
**BARNETT RD. TO SOUTH STAGE RD.  
 GREENWAY TRAIL**  
 FOR JACKSON COUNTY PARKS AND RECREATION  
 OCTOBER 2000  
 SCALE 1:500

APPROVED BY: <i>M.L. ARMSTRONG, CH.F. SURVEYOR</i>	TITLE: OBEC	DESIGNED: R. FITCH	PROJ. NO. 114-034	SHT. 13 OF 16
		DRAWN: BNE	CHK'D: MLA	FILE NO. 10776 S

I:\projects\114\114-034\survey\ms\11034rfd.sur.vay.dgn 17 NOV 2000

VIEW 13

16760

16760

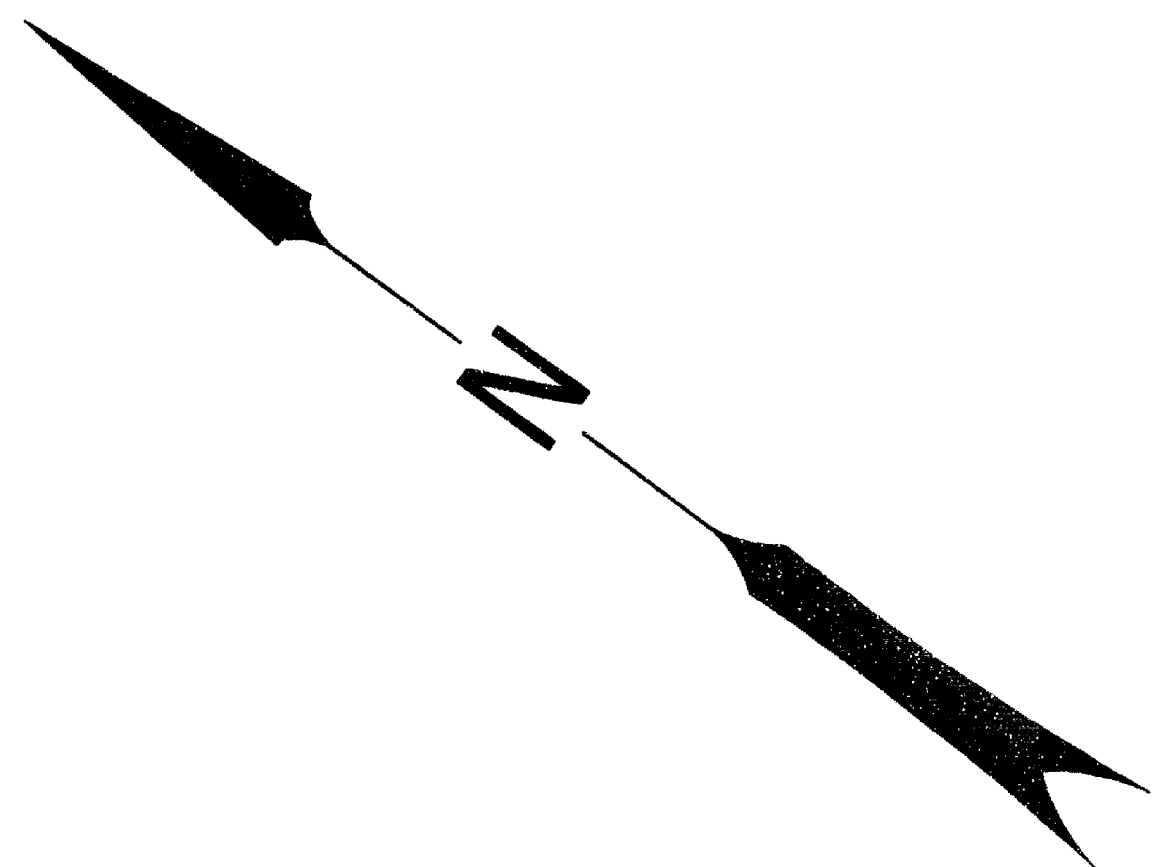

**RECORD OF SURVEY**  
 NW¼, SE¼, SW¼ SEC. 32, T. 37 S., R.1W., W.M.  
 NE¼ SEC. 5, T. 38 S., R.1W., W.M.  
 NW¼ SEC. 4, T. 38 S., R.1W., W.M.  
 JACKSON COUNTY, OREGON

**\*\* RECEIVED \*\***  
 Date 11/22/00 By [Signature]  
 This survey Consists of:  
16 sheet(s) Map  
0 page(s) Narrative  
 JACKSON COUNTY  
 SURVEYOR

MATCH SHEET 13

MATCH SHEET 15

Interstate No. 5

EMERSON E. GORE D.L.C. NO. 38  
 S. D. VANDYKE D.L.C. NO. 40

16 NOV 2000  
R:\PROJECTS\114-034\surveys\ms\114034\filad.sur.vex.dgn

Martin D. Heitkamp  
 Rose Marie Leever  
 D 91-22036

**LEGEND**

- MONUMENT FOUND AS NOTED IN TABLE.
- △ PROJECT CONTROL POINT FOUND OR SET AS NOTED IN TABLE.
- CALCULATED POSITION

N 70°46'22"E MEASURED INFORMATION  
 N 69°01'30" E RECORD INFORMATION

**NOTE:**  
 ALL DIMENSIONS ARE  
 IN METERS EXCEPT  
 AS NOTED.

Jackson County  
 D 92-28113

REGISTERED  
 PROFESSIONAL  
 LAND SURVEYOR

*Randy L. Fitch*  
 OREGON  
 JULY 14, 1998  
 RANDY L. FITCH  
 2867

RENEWAL DATE: DEC. 31, 2001  
 SIGNED: *Randy L. Fitch*  
 11-22-00

**OBEC** CONSULTING ENGINEERS  
 1335 POPLAR DR.  
 MEDFORD, OREGON 97504  
 TEL. (541) 774-5590 FAX. (541) 774-5591

MONUMENT RECOVERY AND CONTROL SURVEY  
**BARNETT RD. TO SOUTH STAGE RD.  
 GREENWAY TRAIL**  
 FOR JACKSON COUNTY PARKS AND RECREATION  
 OCTOBER 2000  
 SCALE 1:500

APPROVED BY: <u>ML. ARMSTRONG, C.E. QUINCY</u>	TITLE: <u>OBEC</u>	DESIGNED: <u>R. FITCH</u>	PROJ. NO. <u>114-034</u>	SHT. <u>14</u> OF <u>16</u>
		DRAWN: <u>BNE</u>	CHK'D: <u>MLA</u>	FILE NO. <u>10777 S</u>

VIEW 14

16760

16760

MATCH SHEET 14

EMERSON E. GORE D.L.C. NO. 38  
S. D. VANDYKE D.L.C. NO. 40

Interstate No. 5

R/W

R/W

City of Medford  
D 96-16332

MATCH SHEET 16

NOTE:  
ALL DIMENSIONS ARE  
IN METERS EXCEPT  
AS NOTED.

RECORD OF SURVEY  
NW¼, SE¼, SW¼ SEC. 32, T. 37 S., R.1W., W.M.  
NE¼ SEC. 5, T. 38 S., R.1W., W.M.  
NW¼ SEC. 4, T. 38 S., R.1W., W.M.  
JACKSON COUNTY, OREGON

\*\* RECEIVED \*\*  
Date 11/22/10 By AS  
This survey consists of:  
16 sheet(s) Map  
2 page(s) Narrative  
JACKSON COUNTY  
SURVEYOR

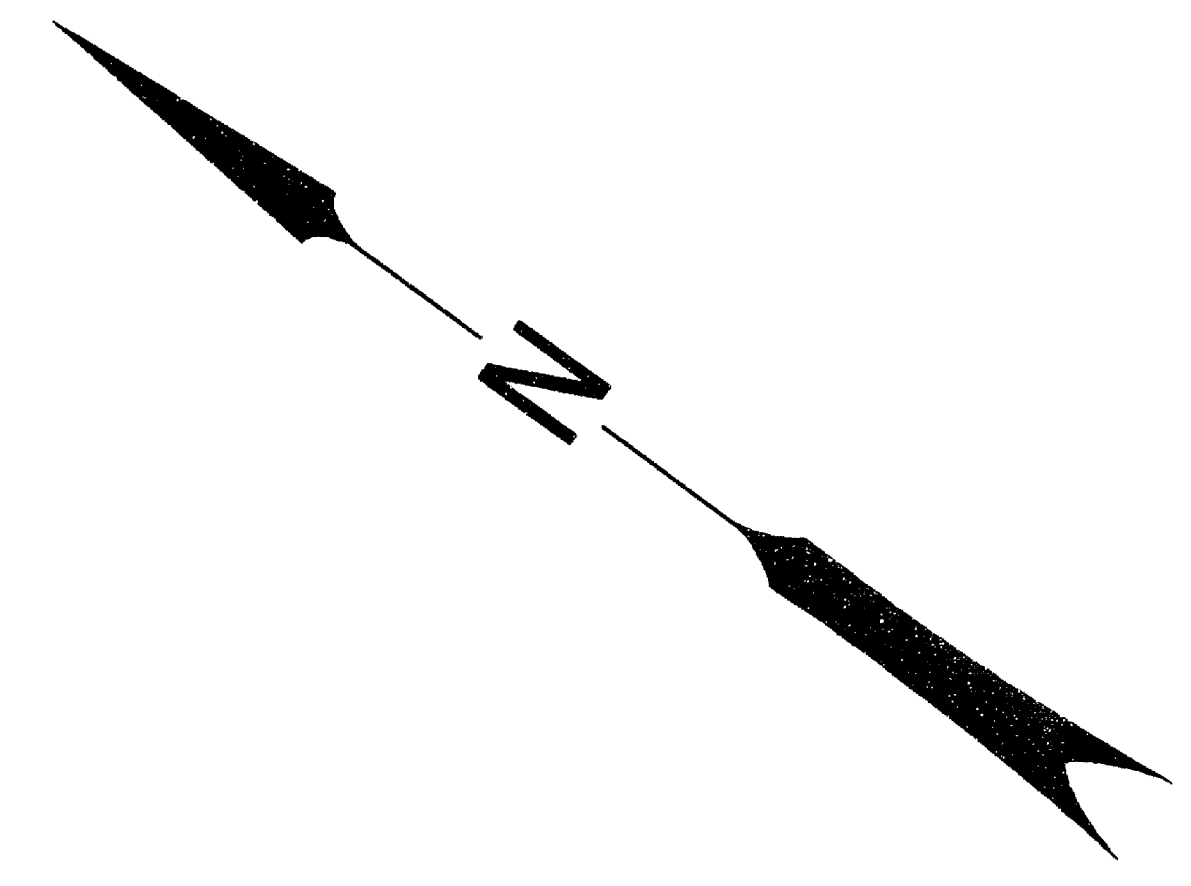

**LEGEND**  
○ MONUMENT FOUND AS NOTED IN TABLE.  
△ PROJECT CONTROL POINT FOUND OR SET AS NOTED IN TABLE.  
□ CALCULATED POSITION  
N 70°46'22"E MEASURED INFORMATION  
N 69°01'30" E RECORD INFORMATION

REGISTERED  
PROFESSIONAL  
LAND SURVEYOR

*Randy L. Fitch*  
OR  
JULY 14, 1998  
RANDY L. FITCH  
2967

RENEWAL DATE: DEC. 31, 2001  
SIGNED: *Randy L. Fitch*  
11-22-00

**OBEC** CONSULTING ENGINEERS  
1335 POPLAR DR.  
MEDFORD, OREGON 97504  
TEL. (541) 774-5590 FAX. (541) 774-5591

MONUMENT RECOVERY AND CONTROL SURVEY  
**BARNETT RD. TO SOUTH STAGE RD.  
GREENWAY TRAIL**  
FOR JACKSON COUNTY PARKS AND RECREATION  
OCTOBER 2000  
SCALE 1:500

DESIGNED: R. FITCH	PROJ. NO.114-034	SHT. 15 OF 16
DRAWN: BNE	CHK'D: MLA	FILE NO. 10778 S

APPROVED BY: *M.L. ARMSTRONG, CH. SURVEYOR* OBEC TITLE

16 NOV 2000  
I:\projects\114-034\survey\114034\filed.survey.dgn

VIEW 15

16760