

NARRATIVE TO COMPLY WITH ORS 209.250

SURVEY FOR: URBAN RENEWAL AGENCY OF JACKSON COUNTY
10 SOUTH OAKDALE, ROOM #214, MEDFORD, OREGON 97501

PURPOSE OF SURVEY: TO LOCATE EXISTING MONUMENTATION WHICH MAY BE DISTURBED OR DESTROYED DURING IMPROVEMENT OF 24TH, 27TH, 28TH, CASCADE, AND LAKEVIEW STREETS

PROCEDURE: A CLOSED CONTROL TRAVERSE WAS RUN TYING ALL FOUND PROPERTY CORNER MONUMENTS AND STREET MONUMENTS OF RECORD INTO OUR CONTROL NET. OUR PRIMARY CONTROL POINTS FOR THIS AREA ARE SHOWN ON THIS MAP.

BASIS OF BEARINGS: AGATE SUBDIVISION EXT. NO.2
COORDINATES ARE ASSUMED

DATE: NOVEMBER 15, 2000

MONUMENT LOCATION MAP

24th, 27th, 28th, CASCADE, & LAKEVIEW STREET

LOCATED IN THE SOUTH 1/2 OF THE NORTH 1/2 AND THE NORTH 1/2 OF THE SOUTH 1/2 OF SECTION 21, T36S, R1W, W.M., JACKSON COUNTY, OREGON



SCALE 1"=100'

NOTE

FOUND USARMY ENGINEERS 3" BRASS DISCS IN CASINGS MAY NOT REPRESENT THE TRUE CENTERLINE OF RIGHT OF WAY.

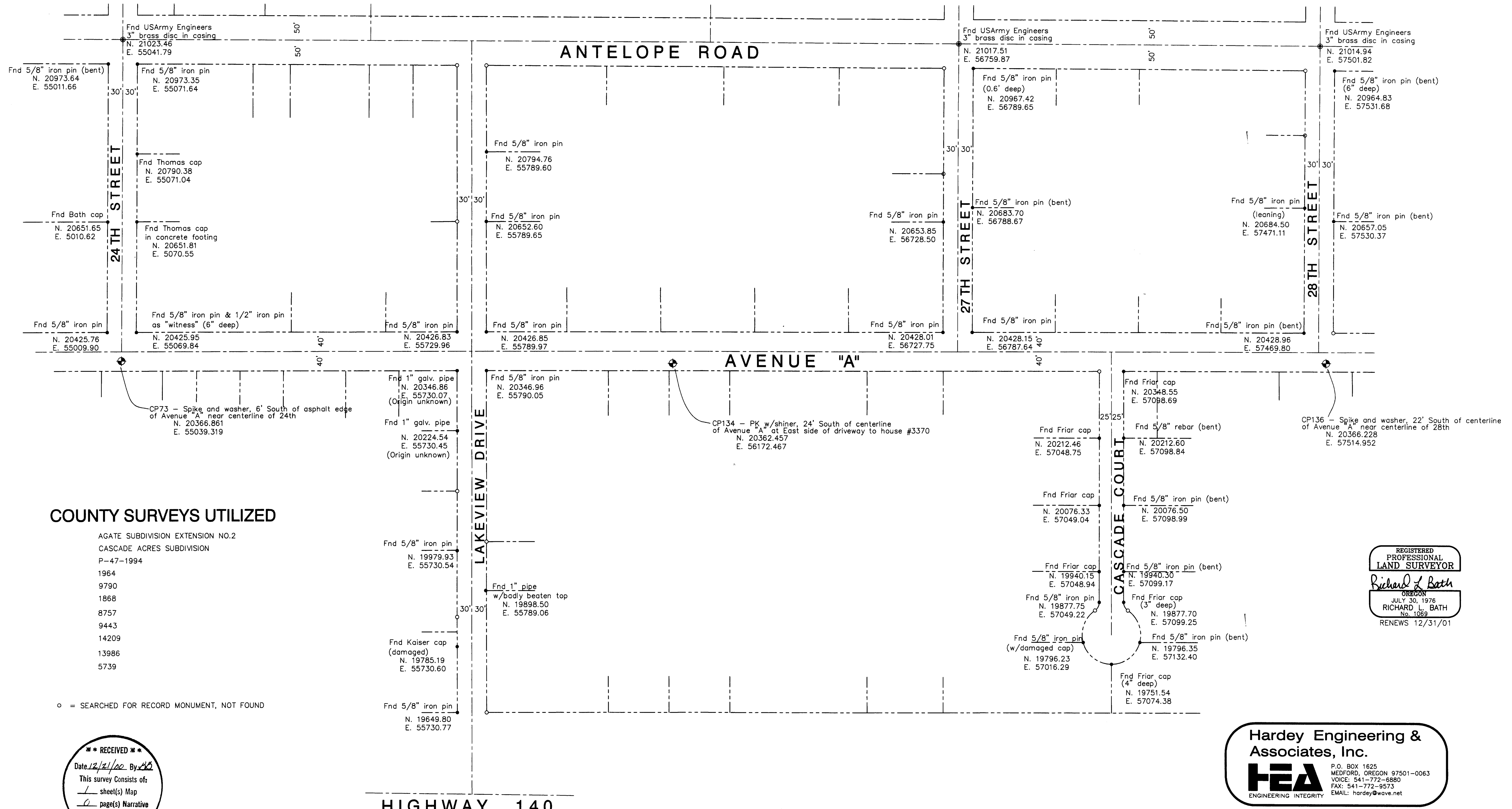

COUNTY SURVEYS UTILIZED

- AGATE SUBDIVISION EXTENSION NO.2
- CASCADE ACRES SUBDIVISION
- P-47-1994
- 1964
- 9790
- 1868
- 8757
- 9443
- 14209
- 13986
- 5739

o = SEARCHED FOR RECORD MONUMENT, NOT FOUND

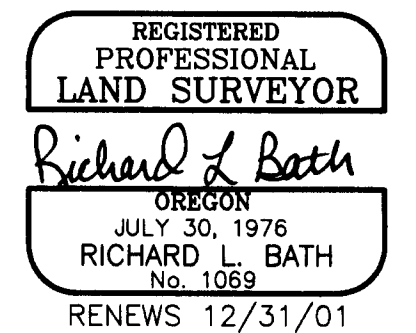
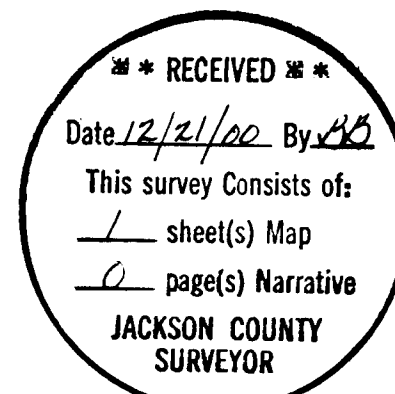

Hardey Engineering & Associates, Inc.
HEA
 P.O. BOX 1625
 MEDFORD, OREGON 97501-0663
 VOICE: 541-772-6880
 FAX: 541-772-9573
 EMAIL: hardey@wave.net

P:\505KPRCJ\3811399\DWG\MONPRES\WWW