

SURVEY FOR:
DARRELL FRIESEN
3218 AUBURN WAY
MEDFORD, OREGON 97504

SURVEY BY:
L.J. FRIAR & ASSOCIATES, P.C.
CONSULTING LAND SURVEYORS
816 WEST EIGHTH STREET
MEDFORD, OREGON 97501
PH: (541) 772-2782

MAP OF SURVEY

Of Lot 3, Block 2 of TUTTLE'S SECOND ADDITION
to the City of Medford, & located in the N.E. 1/4
of Sec. 36., T.37S., R.1W., W.M. City of Medford
Jackson County, Oregon

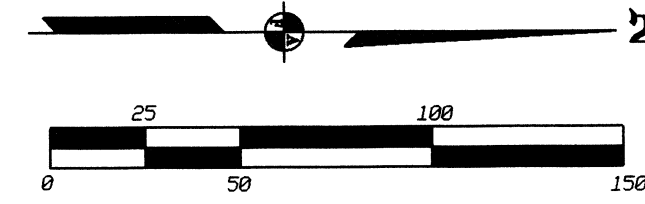

LEGEND:

- ⊙ = F.D. BRASS CAP IN MONUMENT WELL.
- = F.D. 5/8" IRON PIN PER (ROGER'S PARK) FS144.
- = SET 5/8" X 24" IRON PIN W/ PLASTIC CAP MKD. L.J. FRIAR & ASSOC.
- FS = FILED SURVEY #.
- () = PLAT RECORD DATA PER TUTTLE'S SECOND ADDITION.

* Affidavit of Correction
Doc# 2001-07065 2/26/01
C.S.R.R.

SURVEY NARRATIVE TO COMPLY WITH O.R.S. 209.250

PURPOSE: TO SURVEY AND MONUMENT THE PROPERTY CORNERS OF THE SUBJECT TRACT.

PROCEDURE: MADE TIES TO MONUMENTS AS SHOWN. COMPUTED THE LOT CORNER BY PROPORTION AS SHOWN AND SET PINS AT SAME.

BASIS OF BEARINGS: SURVEY NO. 7581 AS SHOWN HEREON.

DATE: SEPTEMBER 29, 2000 UNIT OF MEASUREMENT: FEET SCALE: 1"= 50'

REGISTERED
PROFESSIONAL
LAND SURVEYOR

James E. Hibbs
OREGON
JULY 17, 1986
JAMES E. HIBBS
2234
RENEWAL DATE 6-30-01

** RECEIVED **
DATE 12/20/02 BY BB
This survey consists of:
1 sheet(s) Map
0 page(s) Narrative
PAGE CORRECTION
JACKSON COUNTY
SURVEYOR

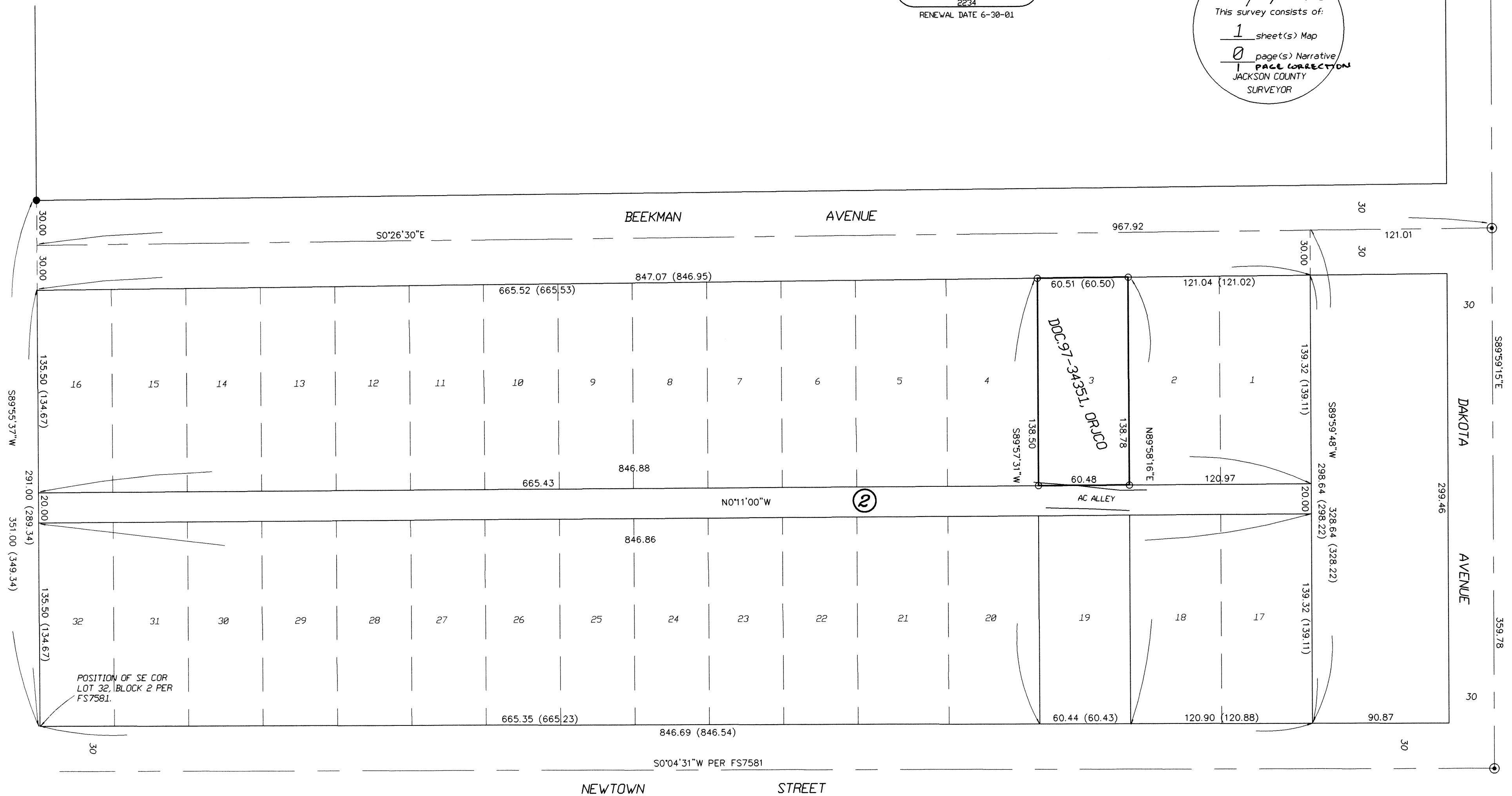

POSITION OF SE COR
LOT 32, BLOCK 2 PER
FS7581.

